

ARBITRATION UNDER ANNEX VII OF THE UNITED NATIONS
CONVENTION ON THE LAW OF THE SEA



PEOPLE'S REPUBLIC OF BANGLADESH

v.

REPUBLIC OF INDIA

REPLY OF BANGLADESH

VOLUME II
FIGURES

31 JANUARY 2013

VOLUME II
FIGURES

All figures for illustrative purposes only

Figure R2.1	India's Convex Coastline Compared to Bangladesh's Concave Coastline	Figure R4.6	Aerial View of Colombia's Serrana Island
Figure R2.2	The Erosion of Bhangaduni Island, India: 1975-2010	Figure R4.7	India's Base Point B-4 as Plotted on British Admiralty Chart 90
Figure R2.3	The Erosion of Mandarbaria Island, Bangladesh: 1975-2010	Figure R4.8	The Proper Location of Base Points Along Bangladesh's Deltaic Coast (excerpt of British Admiralty Chart 90)
Figure R2.4	Erosion and Accretion Along the Coast of the Sundarbans, 1973-2010	Figure R4.9	The Location of Bangladesh's Base Point B5 (excerpt of British Admiralty Chart 817)
Figure R2.5	Anticipated Effects of Sea-Level Rise on the Bengal Delta Coast	Figure R4.10	The Proper Location of Base Points Along India's Deltaic Coast (excerpt of British Admiralty Chart 814)
Figure R2.6	Instability of South Talpatty	Figure R4.11	The Proper Location of Base Points Along India's Peninsular Coast (excerpt of British Admiralty Chart 321)
Figure R3.1	The Parties' Differing Views as to the Location of the Land Boundary Terminus	Figure R4.12	The Provisional Equidistance Line
Figure R3.2	Enlarged Excerpt of British Admiralty Chart 859 (1931)	Figure R4.13	<i>Cameroon/Nigeria</i> ICJ Judgment: 2002
Figure R3.3	Annexure B from the <i>Gazette of Pakistan</i> 17 August 1947	Figure R4.14	Bangladesh's Maritime Area within 200 M with Equidistance
Figure R3.4	Reproduction of the Radcliffe Award Map from the British Foreign Office	Figure R4.15	The Enduring Cut Off of Bangladesh After the ITLOS 2012 Judgment
Figure R3.5	Annexure B According to India's Counter-Memorial	Figure R4.16A	Cut Off of Bangladesh's Bengal Delta Coast
Figure R3.6	British Admiralty Chart 859 (1931)	Figure R4.16B	Cut Off of Bangladesh's West-Facing Coast
Figure R3.7	British Admiralty Chart 859 (1953)	Figure R4.16C	Unimpeded Reach of India's Bengal Delta Coast
Figure R3.8	British Admiralty Chart 829 (1959)	Figure R4.16D	Unimpeded Reach of India's East-Facing Coast
Figure R3.9A	The Radcliffe Boundary Depicted on the 1931 Edition of British Admiralty Chart 859	Figure R4.17	Germany-Denmark/Germany-Netherlands Agreed Maritime Boundaries
Figure R3.9B	The Bangladesh-India Land Boundary Terminus	Figure R4.18	Brunei-Malaysia 2009 Memo of Understanding
Figure R3.10	Sketch Map 2 from the ITLOS Judgment in <i>Bangladesh/Myanmar</i>	Figure R4.19	<i>Canada/United States</i> ICJ (Chamber) Judgment: 1984
Figure R3.11	Cut-off of Bangladesh's Seaward Projection in the Territorial Sea (excerpt of Bangladesh Nautical Chart 40001)	Figure R4.20	The Coastal Façade of Bangladesh's Bengal Delta Coast
Figure R3.12	India's Placement of Base Points for the Delimitation of the Territorial Sea (excerpt of Bangladesh Nautical Chart 40001)	Figure R4.21	The Coastal Façade of India's Bengal Delta Coast
Figure R3.13A	India's Submerged Base Point B-3 for Bangladesh (excerpt of British Admiralty Chart 90)	Figure R4.22	Comparison of the Single Coastal Front in this Case with the Single Coastal Front in <i>Guinea-Guinea Bissau</i>
Figure R3.13B	India's Submerged Base Point B-3 for Bangladesh (excerpt of Bangladesh Chart 7501)	Figure R4.23	Balanced Coastlines in the Northern Bay of Bengal
Figure R3.14	Bangladesh's Plotting of the Provisional Equidistance Line in the Territorial Sea (excerpt of Bangladesh Nautical Chart 40001)	Figure R4.24	Bangladesh is Left with a Tapering Wedge of Maritime Space Even Using the 180° Line
Figure R4.1	<i>Nicaragua v. Colombia</i> : The Provisional Equidistance Line	Figure R4.25A	Unimpeded Reach from the Bengal Delta Coast
Figure R4.2	<i>Nicaragua v. Colombia</i> : The Equidistance Line	Figure R4.25B	Shared Blocking Effect on the Opposing Coastlines
Figure R4.3	<i>Nicaragua v. Colombia</i> : The Delimitation Line	Figure R4.26A	Bangladesh's Maritime Area within 200 M Based on India's Claim Line
Figure R4.4	Aerial View of Ukraine's Serpent's Island	Figure R4.26B	Bangladesh's Maritime Area within 200 M Based on Bangladesh's Claim Line
Figure R4.5	Malta's Filfla Island Viewed from the Southern Coast of Malta		

Figure R4.27	Within 200 M the 180° Line Would Accord Bangladesh Comparable Relief from the Cut-Off Effect in Regard to Both Boundaries
Figure R4.28	Bangladesh's 180° Line Compared to an Equidistance Line
Figure R5.1	India's Claim Line in the Outer Continental Shelf
Figure R5.2	The Provisional Equidistance Line in the Outer Continental Shelf
Figure R5.3	<i>Libya/Tunisia</i> ICJ Judgment: 1988
Figure R5.4	<i>France/United Kingdom</i> Court of Arbitration Award: 1977
Figure R5.5	Bangladesh's Claim in the EEZ Extended into the Outer Continental Shelf
Figure R5.6	Bangladesh's Original Boundary Claim in Regard to India from the Memorial
Figure R5.7	Bangladesh's Boundary Proposal in the Continental Shelf Beyond 200 M
Figure R5.8	The General Directional Axis of the Bay of Bengal
Figure R5.9	The "Grey Area"
Figure R5.10	The Relevant Coasts
Figure R5.11	The Relevant Area
Figure R5.12	Bangladesh's Boundary Proposal Produces a Proportional Result
Figure R5.13	India's Claim Line Does Not Produce an Equitable Division of the Relevant Area
Figure R5.14	The Provisional Equidistance Line Does Not Produce an Equitable Division of the Relevant Area

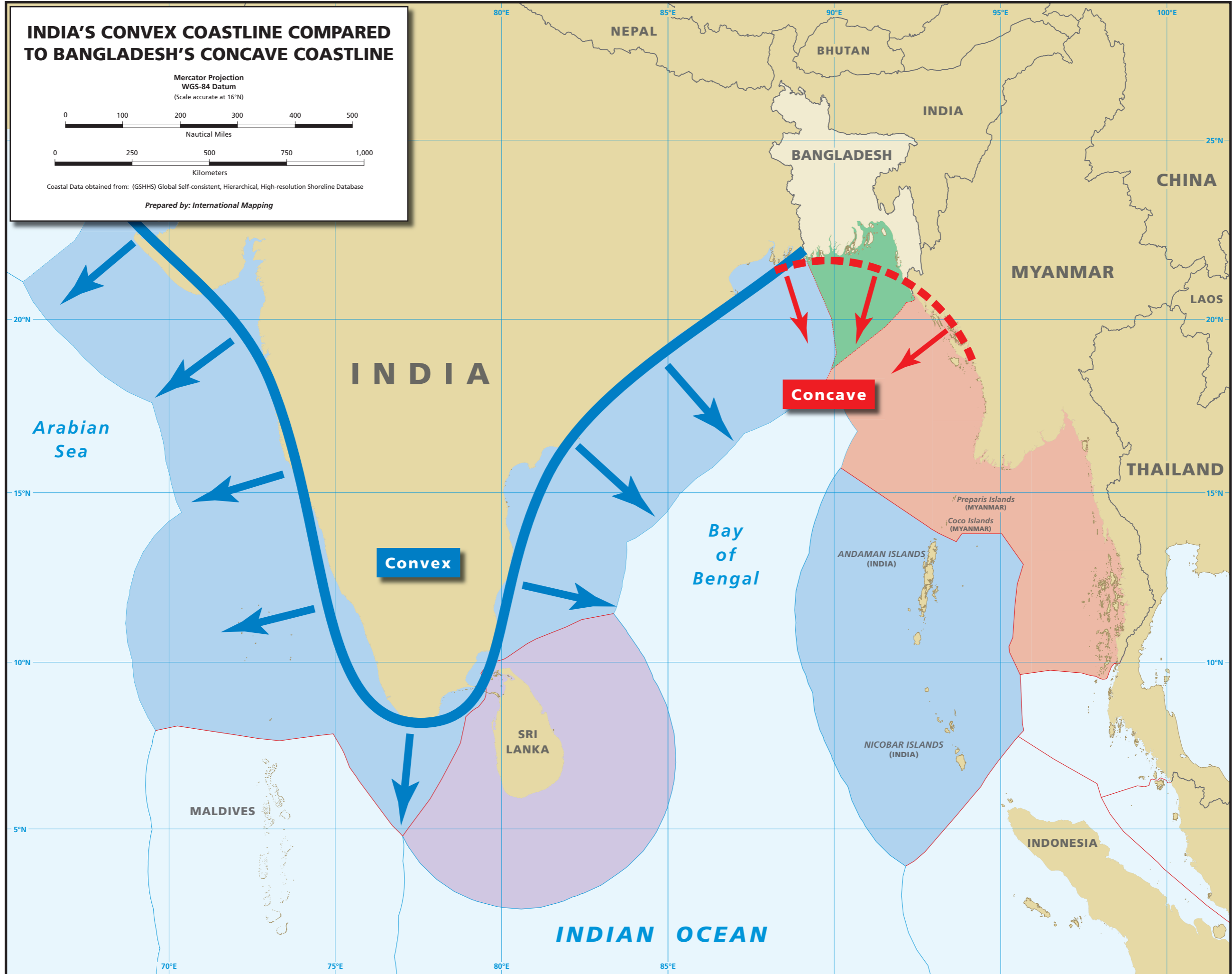

Figure R2.1

**THE EROSION OF BHANGADUNI ISLAND,
INDIA: 1975-2010**

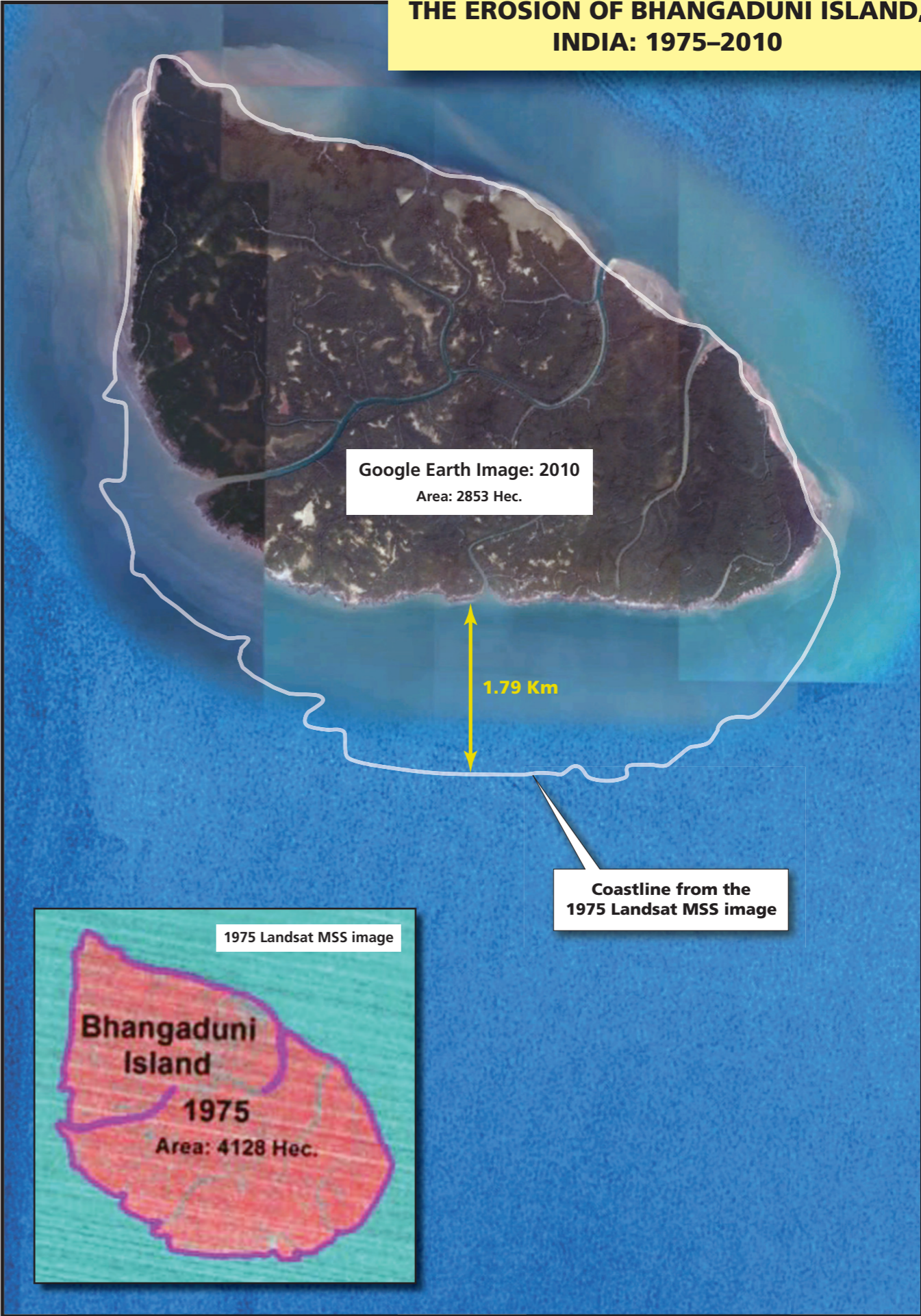

Figure R2.2

**THE EROSION OF MANDARBARIA ISLAND,
BANGLADESH: 1975-2010**



Figure R2.3

**EROSION AND ACCRETION ALONG THE COAST
OF THE SUNDARBANS, 1973-2010**

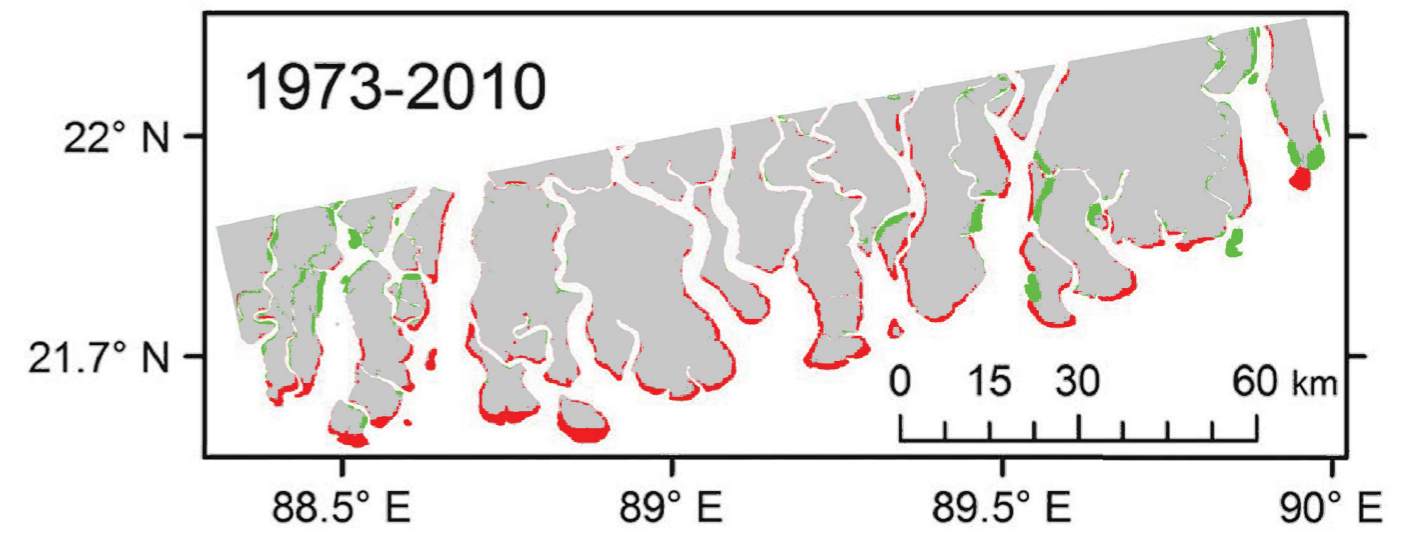

Gross Erosion		264.6 ± 0.9
Gross Accretion		-89.0 ± 0.5
Total Erosion		175.6 sq km

Source: Rahman et al. (2011)

Figure R2.4

**ANTICIPATED EFFECTS OF SEA-LEVEL RISE
ON THE BENGAL DELTA COAST**

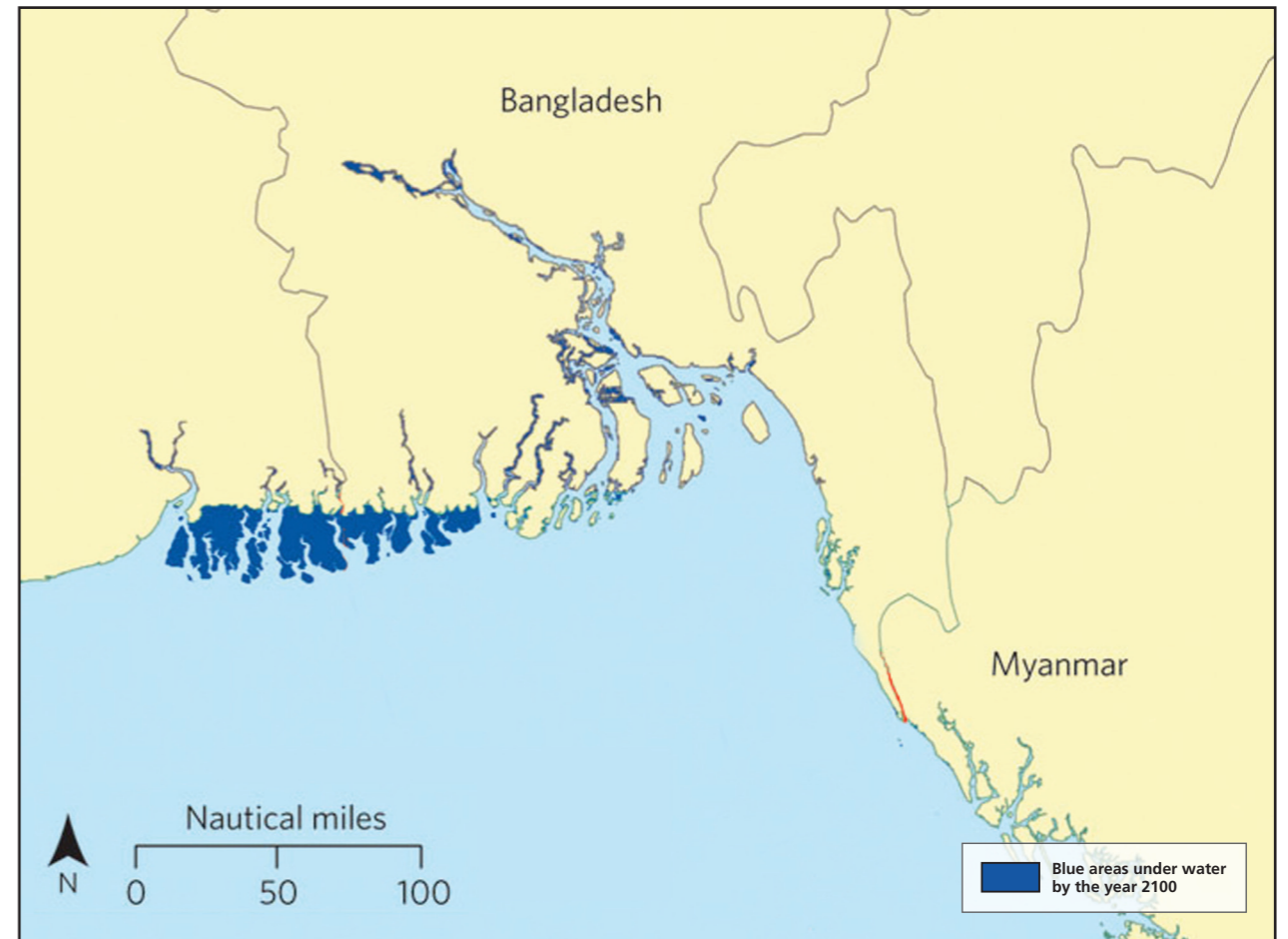

Source: Maritime Boundaries in a Rising Sea, *Nature Geoscience*, 30 November 2010

Figure R2.5

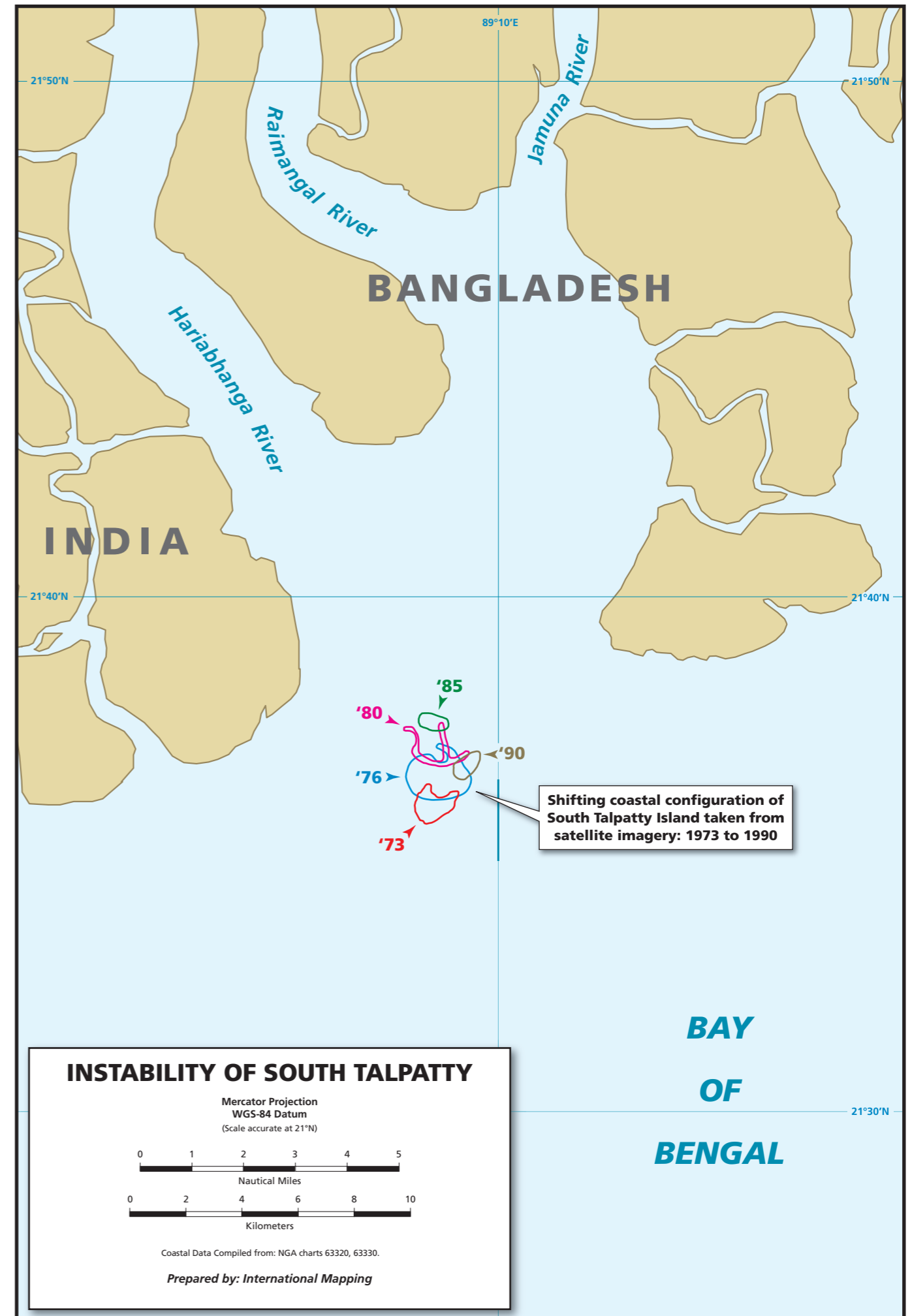
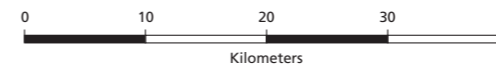
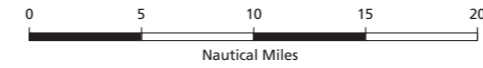

Figure R2.6

THE PARTIES' DIFFERING VIEWS AS TO THE LOCATION OF THE LAND BOUNDARY TERMINUS

Mercator Projection
WGS-84 Datum
(Scale accurate at 21°N)



Coastal Data Compiled from: NGA charts 63320, 63330.

Prepared by: International Mapping

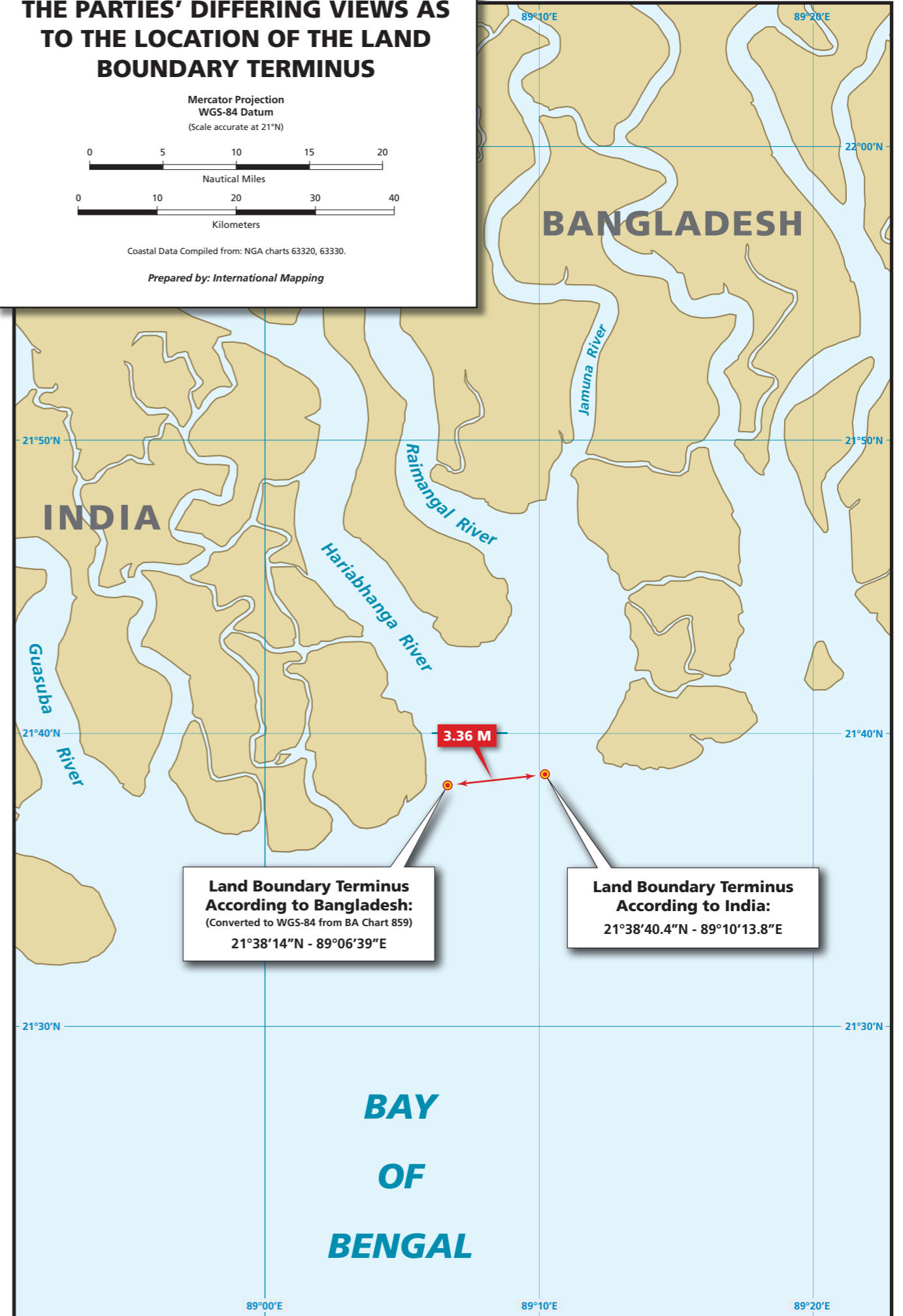
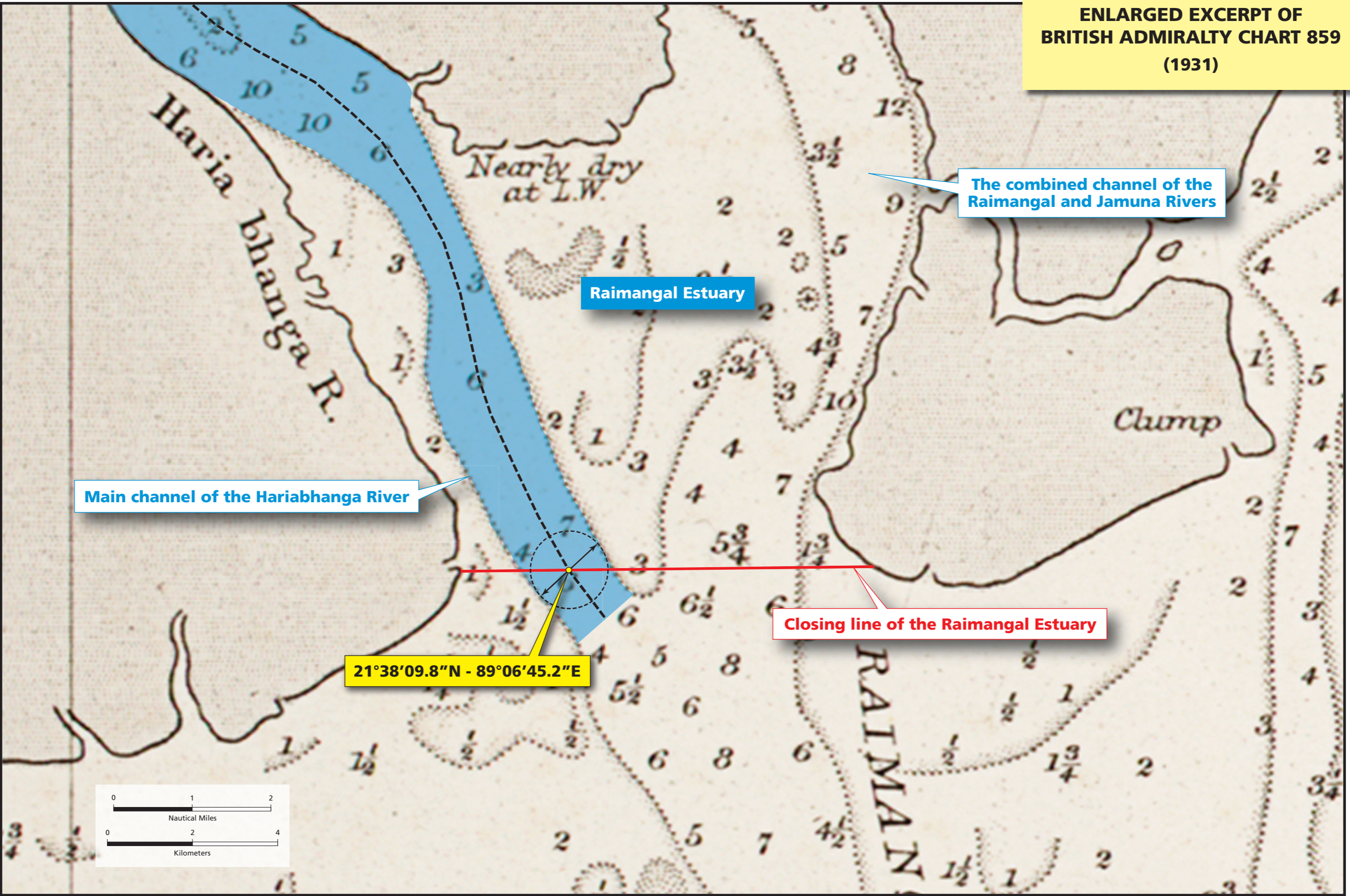

Figure R3.1

ENLARGED EXCERPT OF
BRITISH ADMIRALTY CHART 859
(1931)



The combined channel of the
Raimangal and Jamuna Rivers

Raimangal Estuary

Main channel of the Hariabhanga River

21°38'09.8"N - 89°06'45.2"E

Closing line of the Raimangal Estuary

Figure R3.2

ANNEXURE B
From the Gazette of Pakistan
17 August 1947

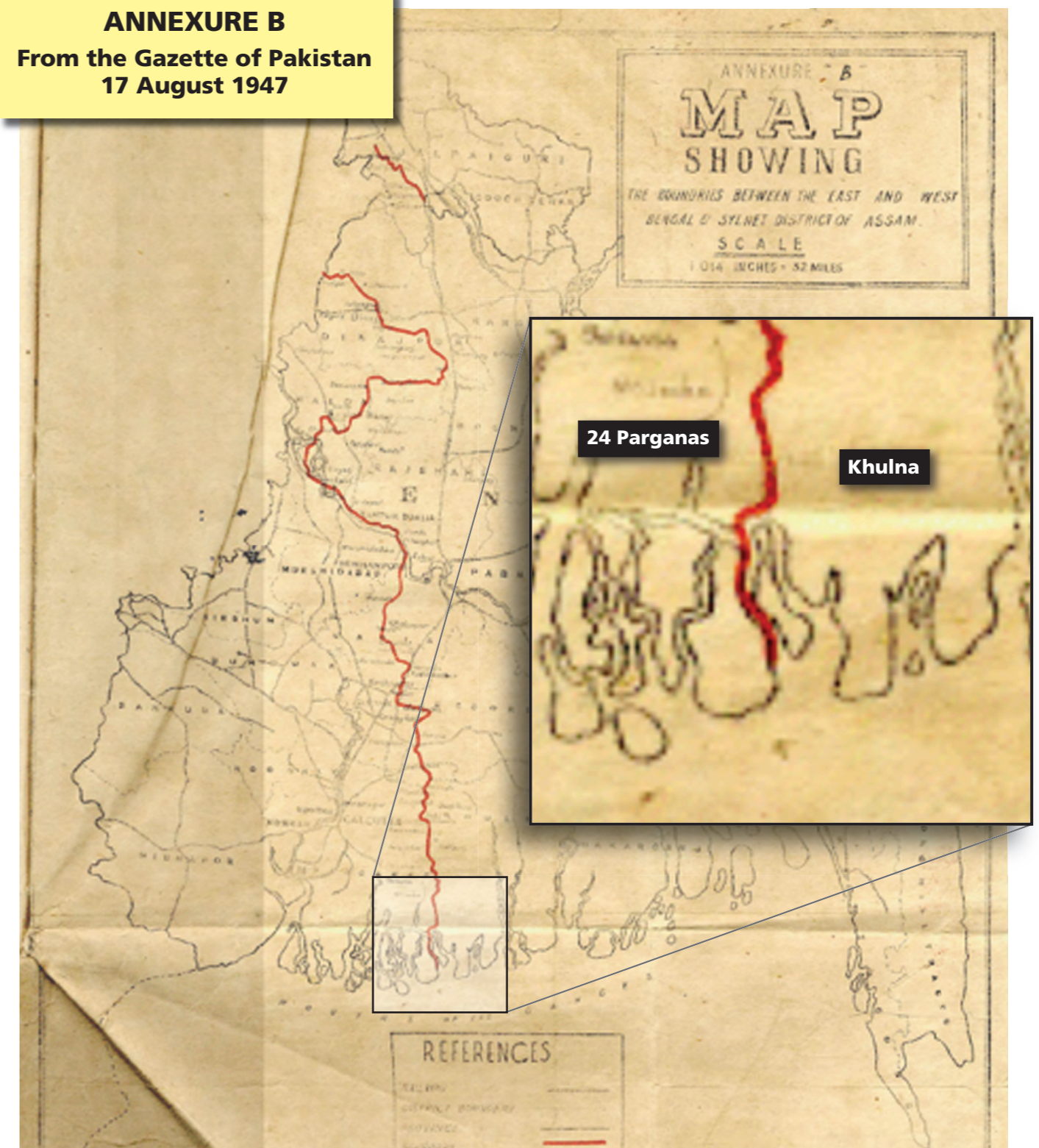

Figure R3.3

**REPRODUCTION OF THE RADCLIFFE AWARD MAP
FROM THE BRITISH FOREIGN OFFICE**

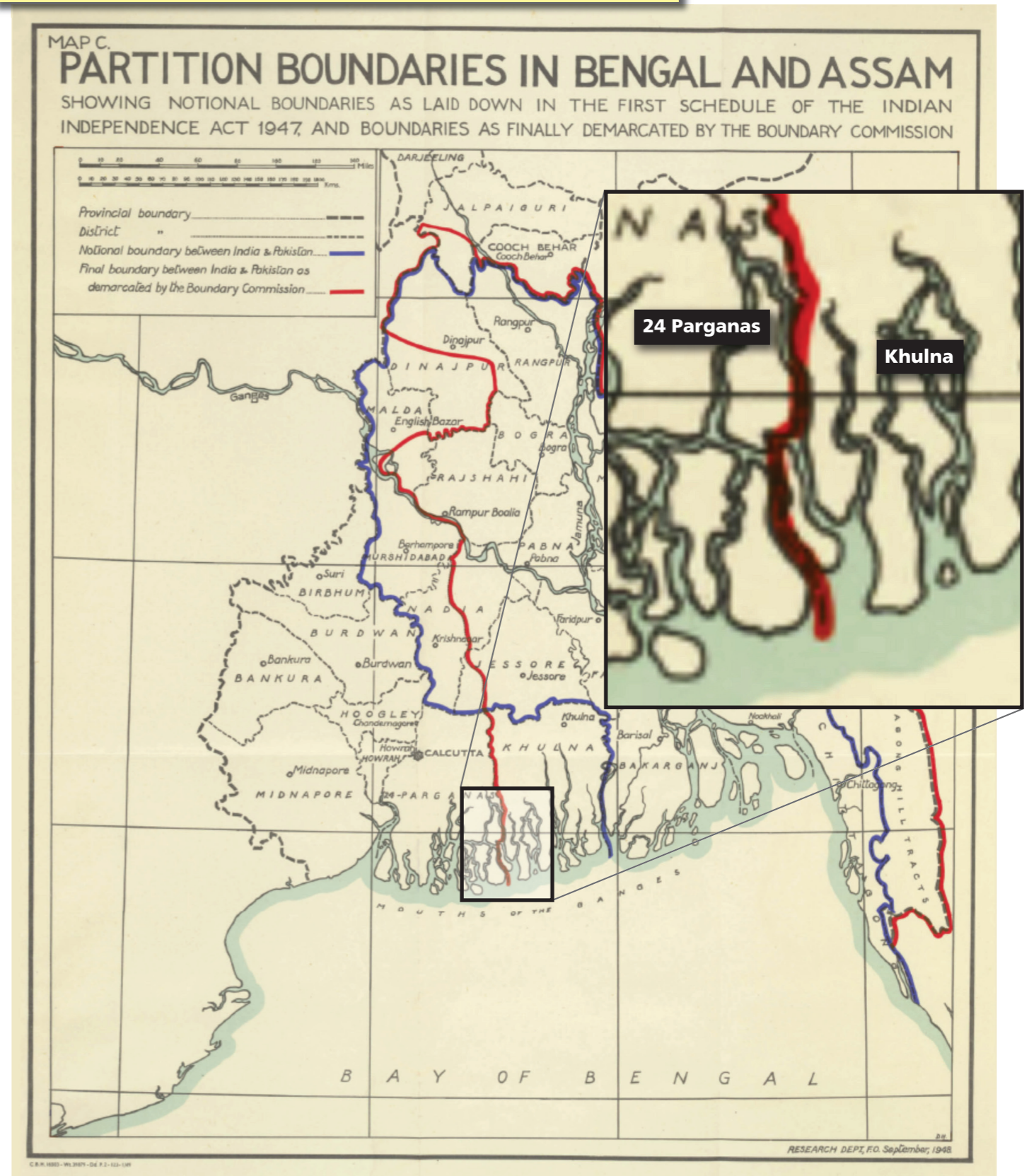

Figure R3.4

ANNEXURE B
According to India's Counter Memorial

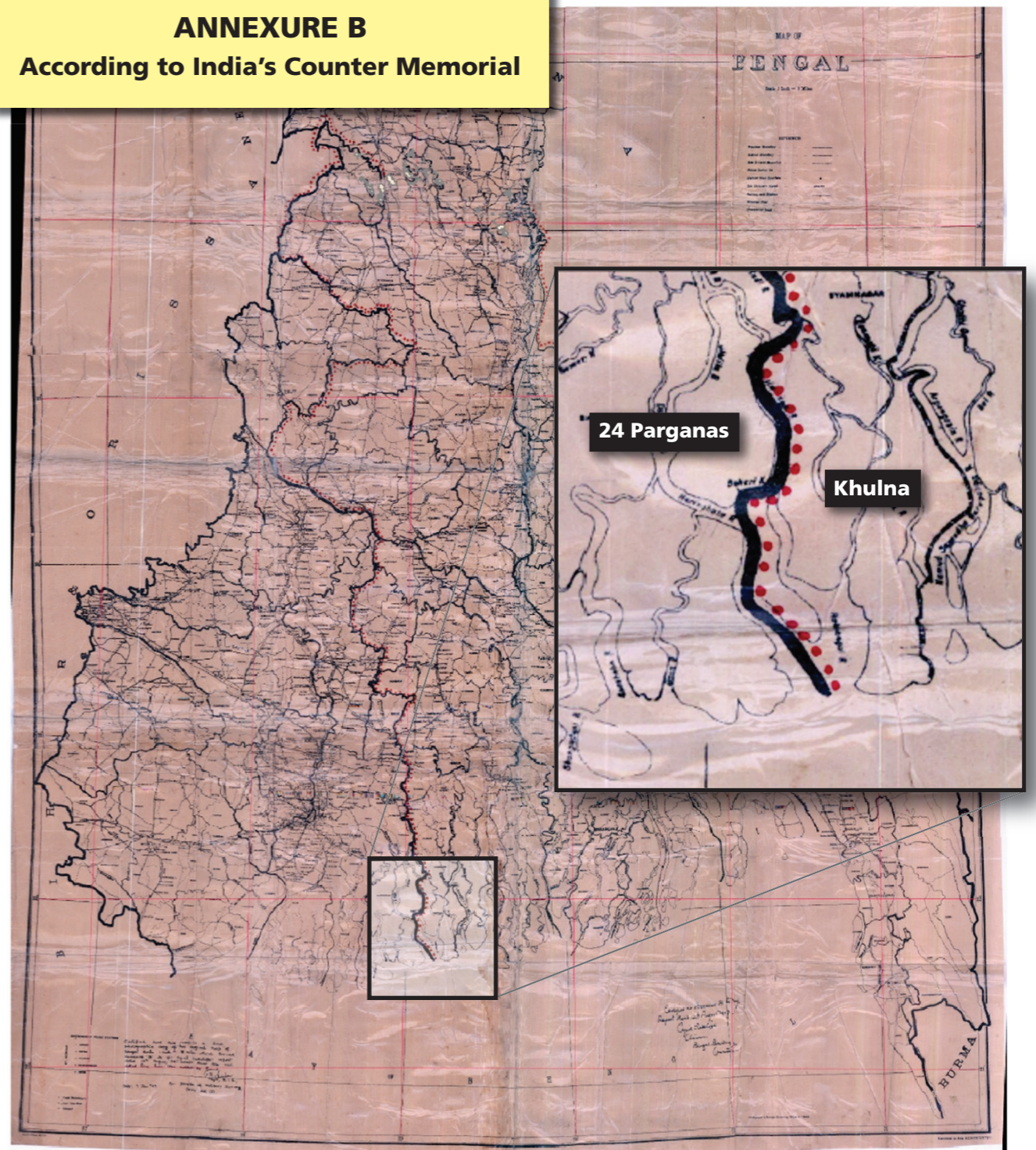

Figure R3.5

BRITISH ADMIRALTY CHART 859
(1953)

638

140.53

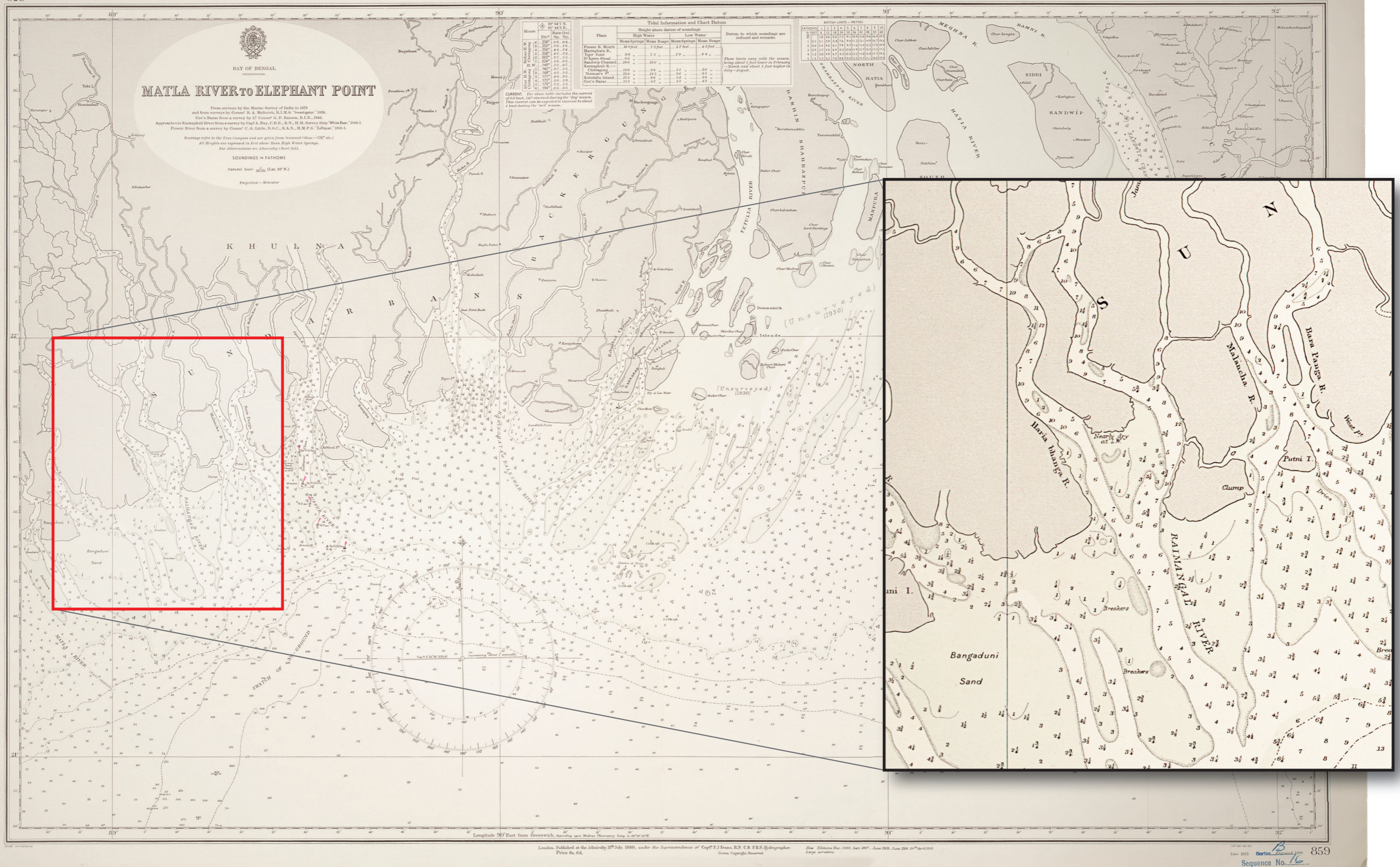

Figure R3.7

**BRITISH ADMIRALTY CHART 829
(1959)**

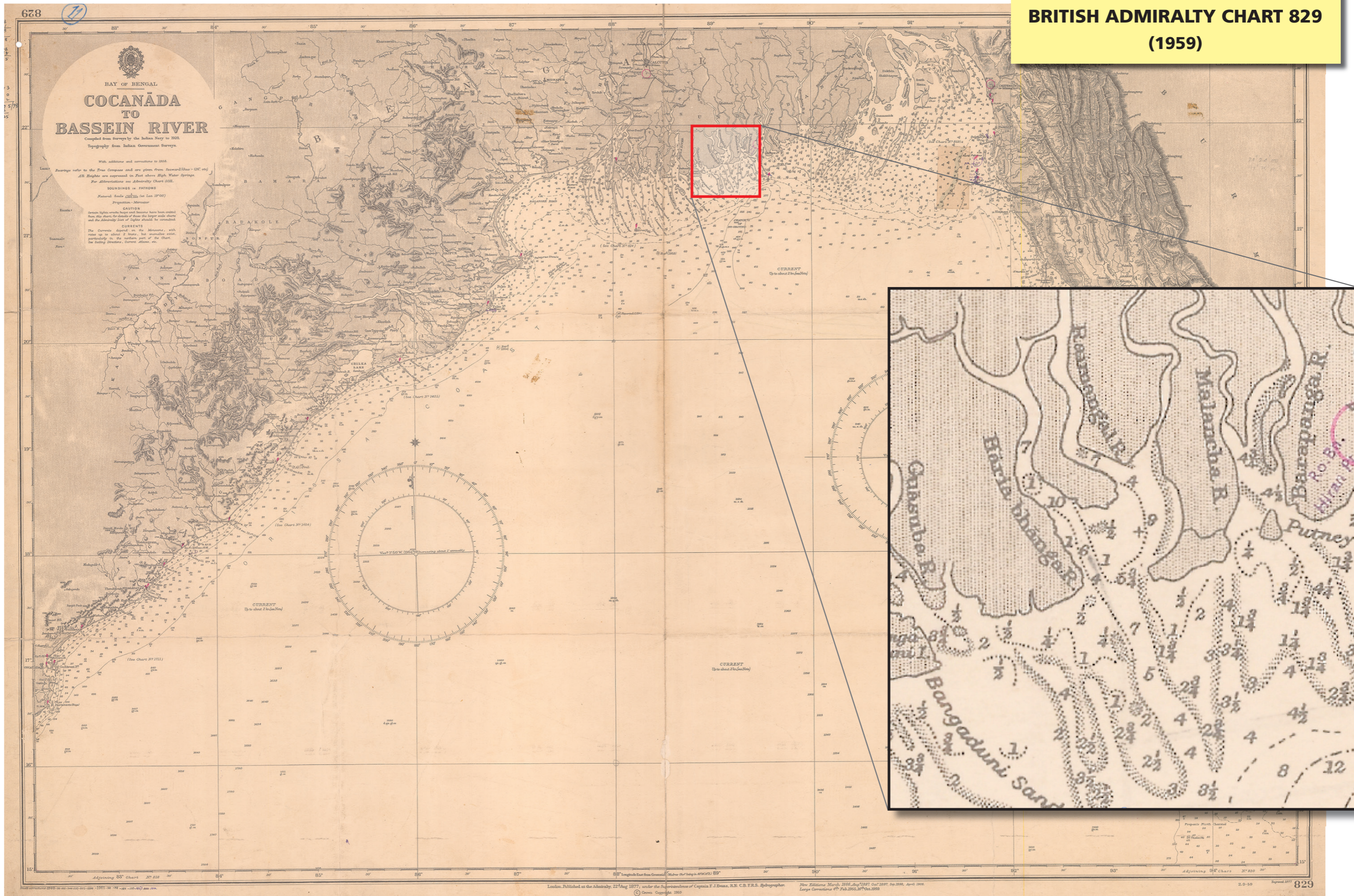
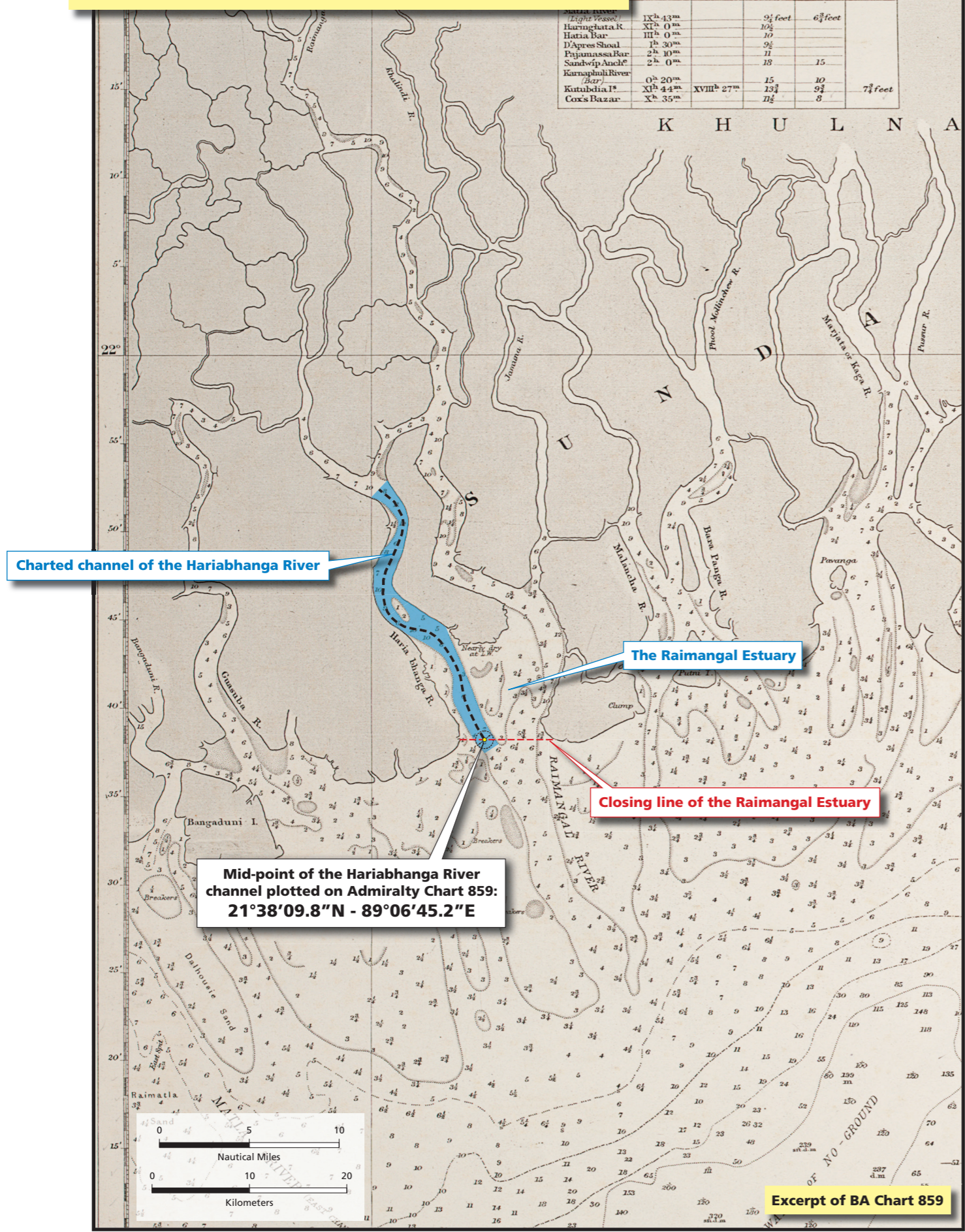

Figure R3.8

THE RADCLIFFE BOUNDARY DEPICTED ON THE 1931 EDITION OF BRITISH ADMIRALTY CHART 859

Natural Scale 300000 (Lat. 22° N.)

Tidal Information				
Lunital Intervals	Height above datum of soundings			
H.W.F. & C.	L.W.F. & C.	Mean HW Springs	Mean HW Neaps	Mean Level
Light Vessel	IX ^b 43 ^m	9 ¹ / ₂ feet	6 ³ / ₄ feet	
Haringhata K.	XI ^b 0 ^m	10 ¹ / ₂		
Hatia Bar	III ^b 0 ^m	10		
D'Après Shoal	I ^b 30 ^m	9 ¹ / ₂		
Pajamassa Bar	2 ^b 10 ^m	11		
Sandvip Anch ^r	2 ^b 0 ^m	18	15	
Karnaphuli River (Bar)	0 ^b 20 ^m	15	10	
Kutubdia I ^a	XI ^b 44 ^m	13 ¹ / ₂	9 ¹ / ₂	7 ¹ / ₂ feet
Cox's Bazar	X ^b 35 ^m	11 ¹ / ₂	8	



Excerpt of BA Chart 859

Figure R3.9A

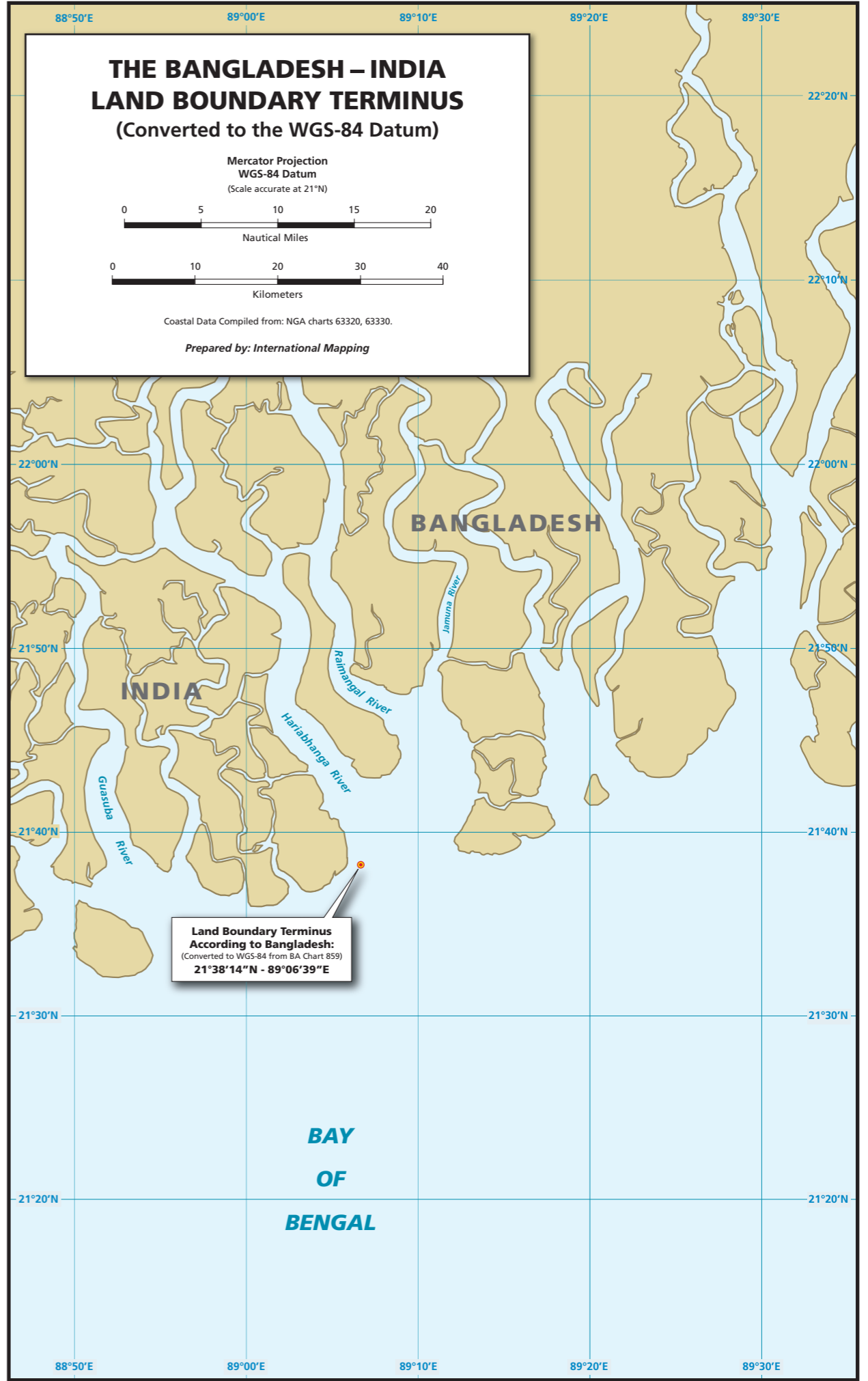

Figure R3.9B

**SKETCH MAP 2
FROM THE ITLOS JUDGMENT IN
BANGLADESH / MYANMAR**

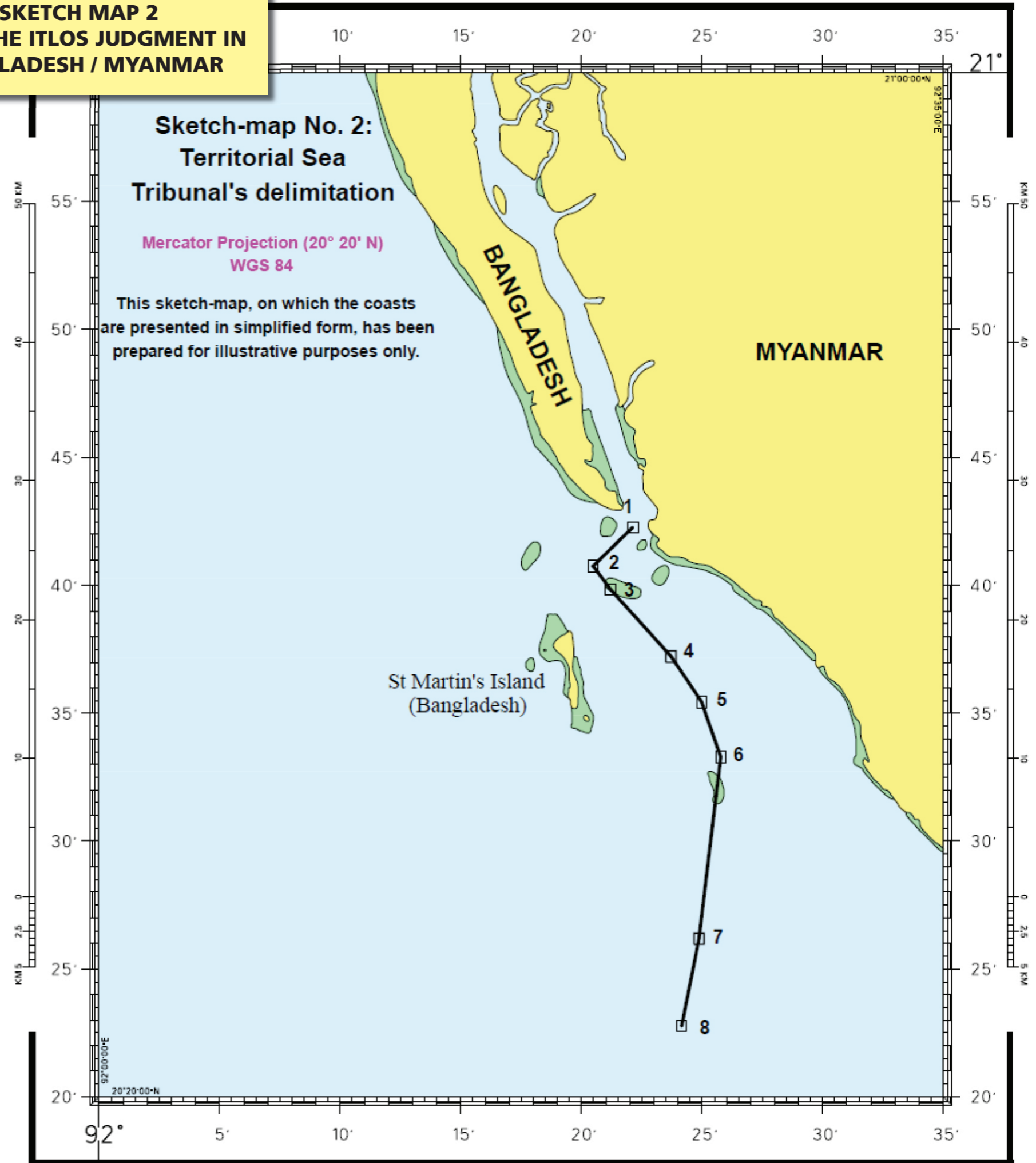

Figure R3.10

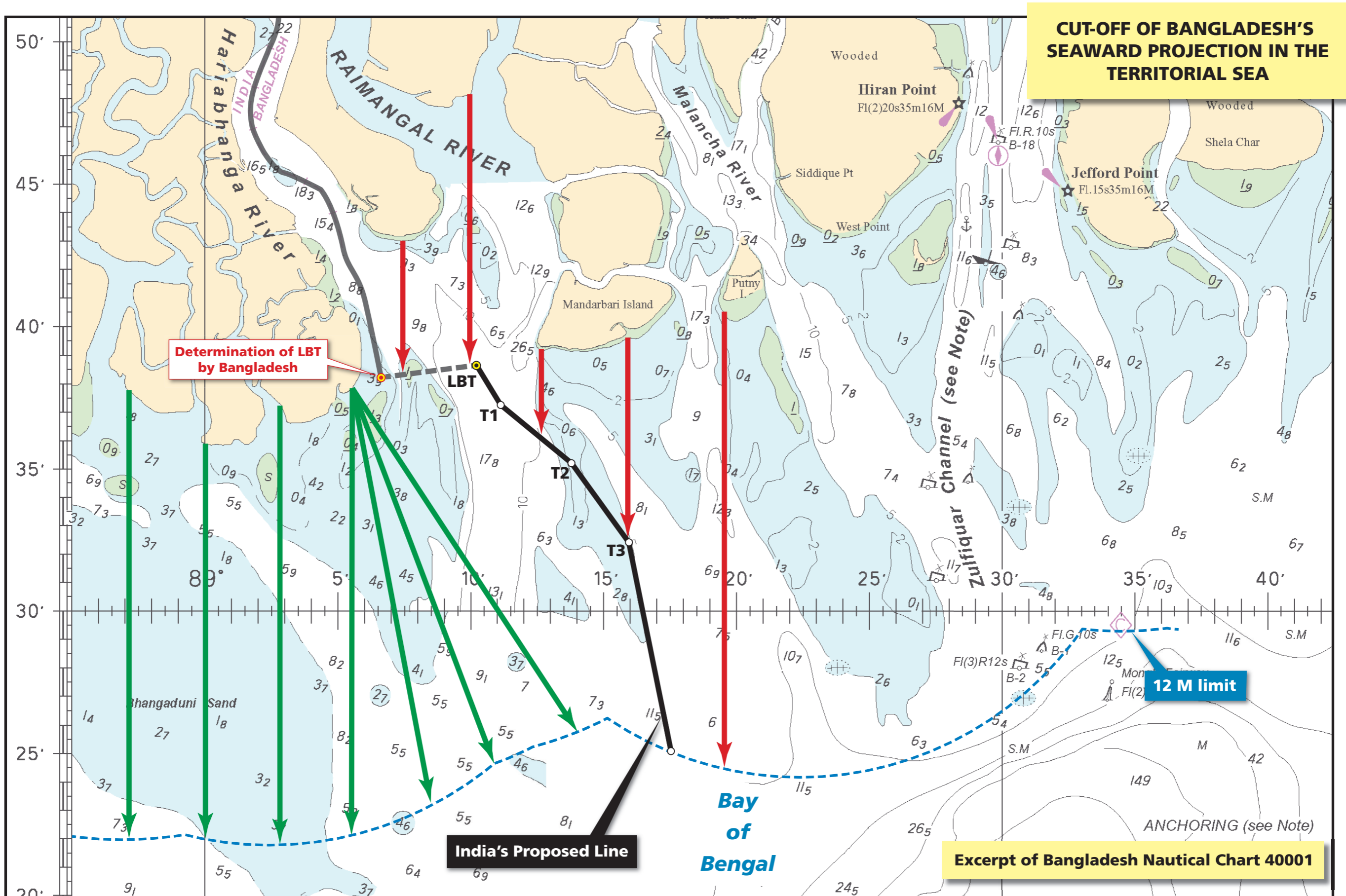
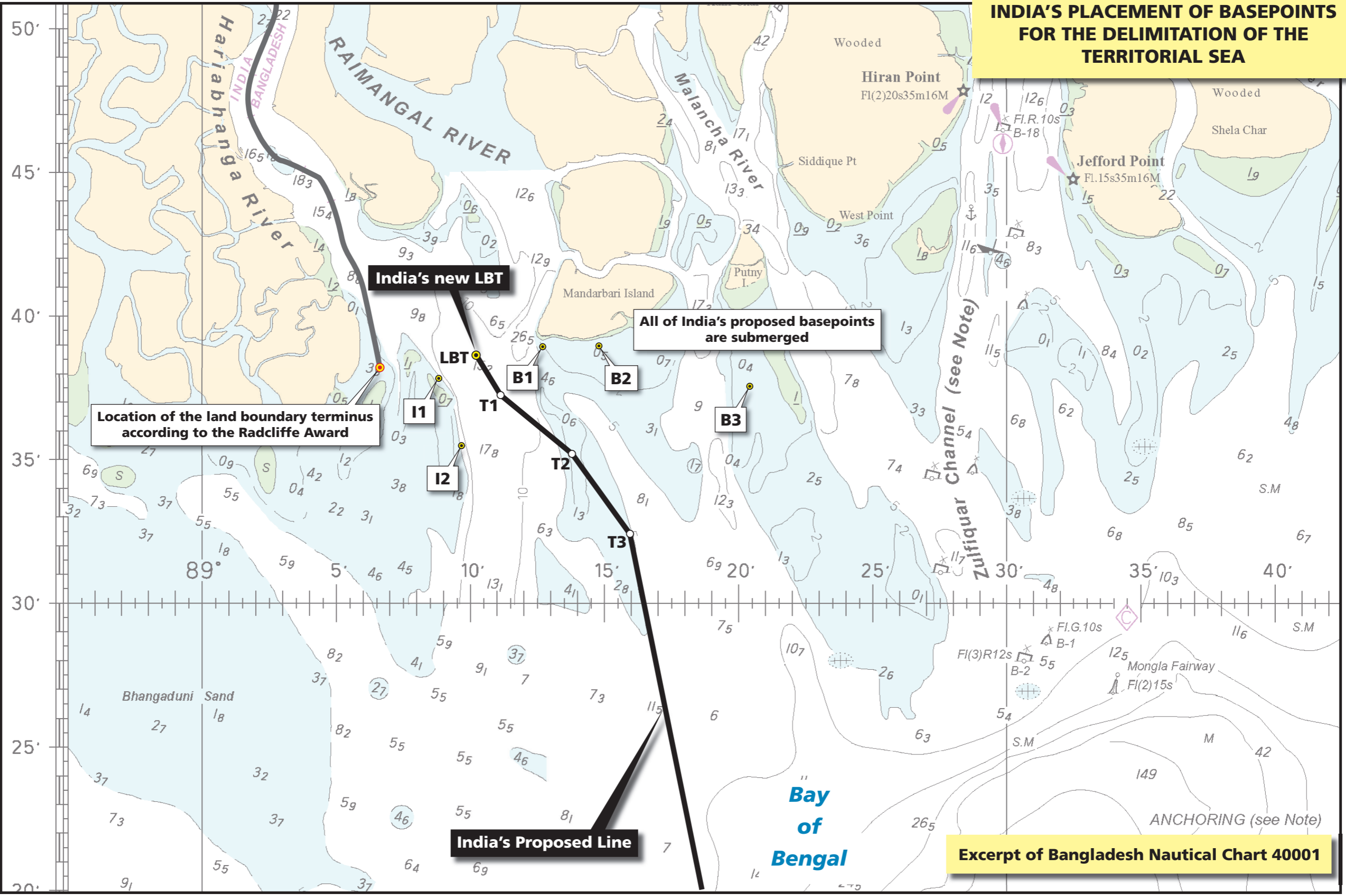

Figure R3.11

INDIA'S PLACEMENT OF BASEPOINTS FOR THE DELIMITATION OF THE TERRITORIAL SEA



Location of the land boundary terminus according to the Radcliffe Award

India's new LBT

All of India's proposed basepoints are submerged

India's Proposed Line

Excerpt of Bangladesh Nautical Chart 40001

Figure R3.12

INDIA'S SUBMERGED BASEPOINT B-3 FOR BANGLADESH

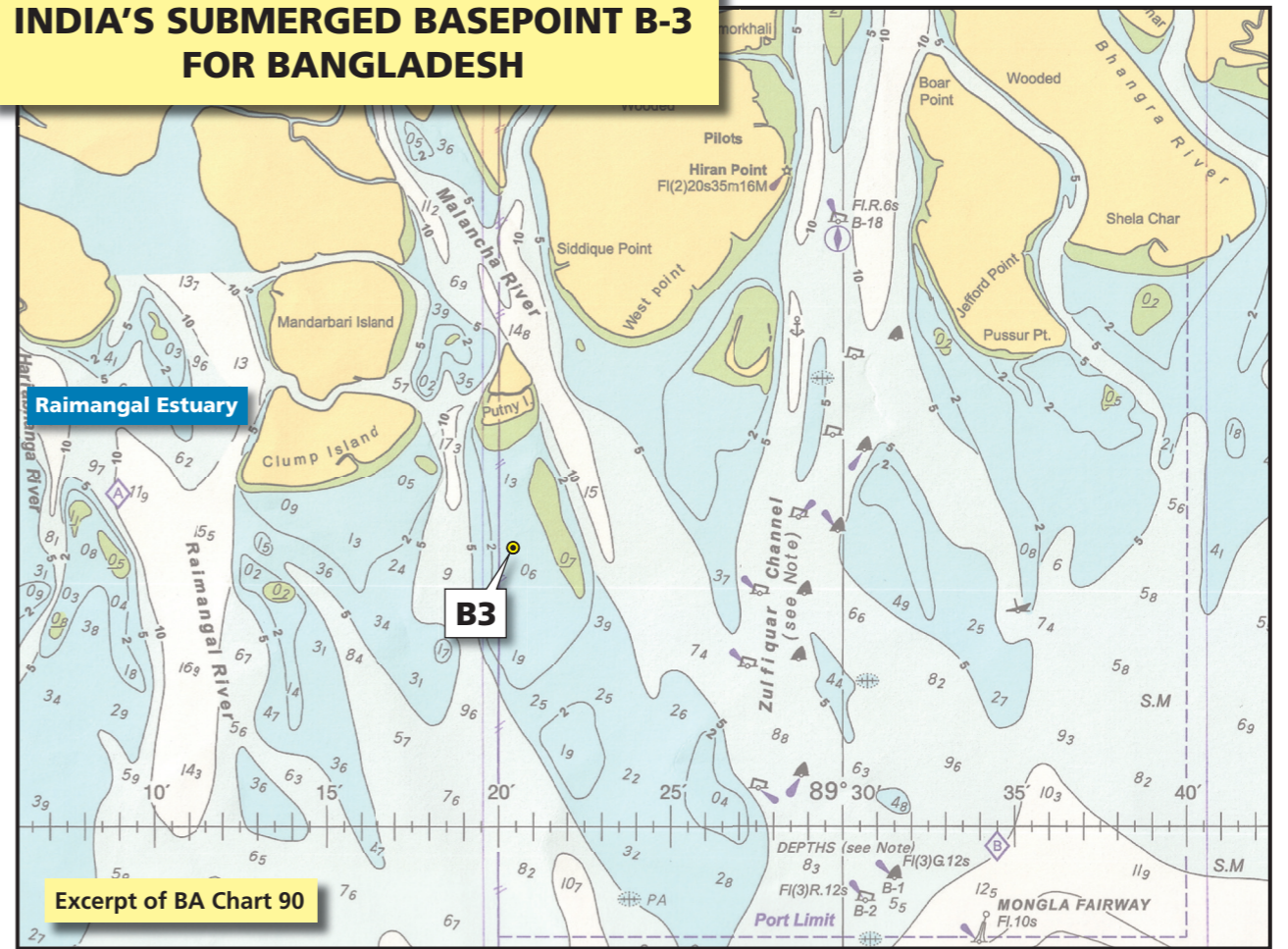

Figure R3.13A

INDIA'S SUBMERGED BASEPOINT B-3 FOR BANGLADESH

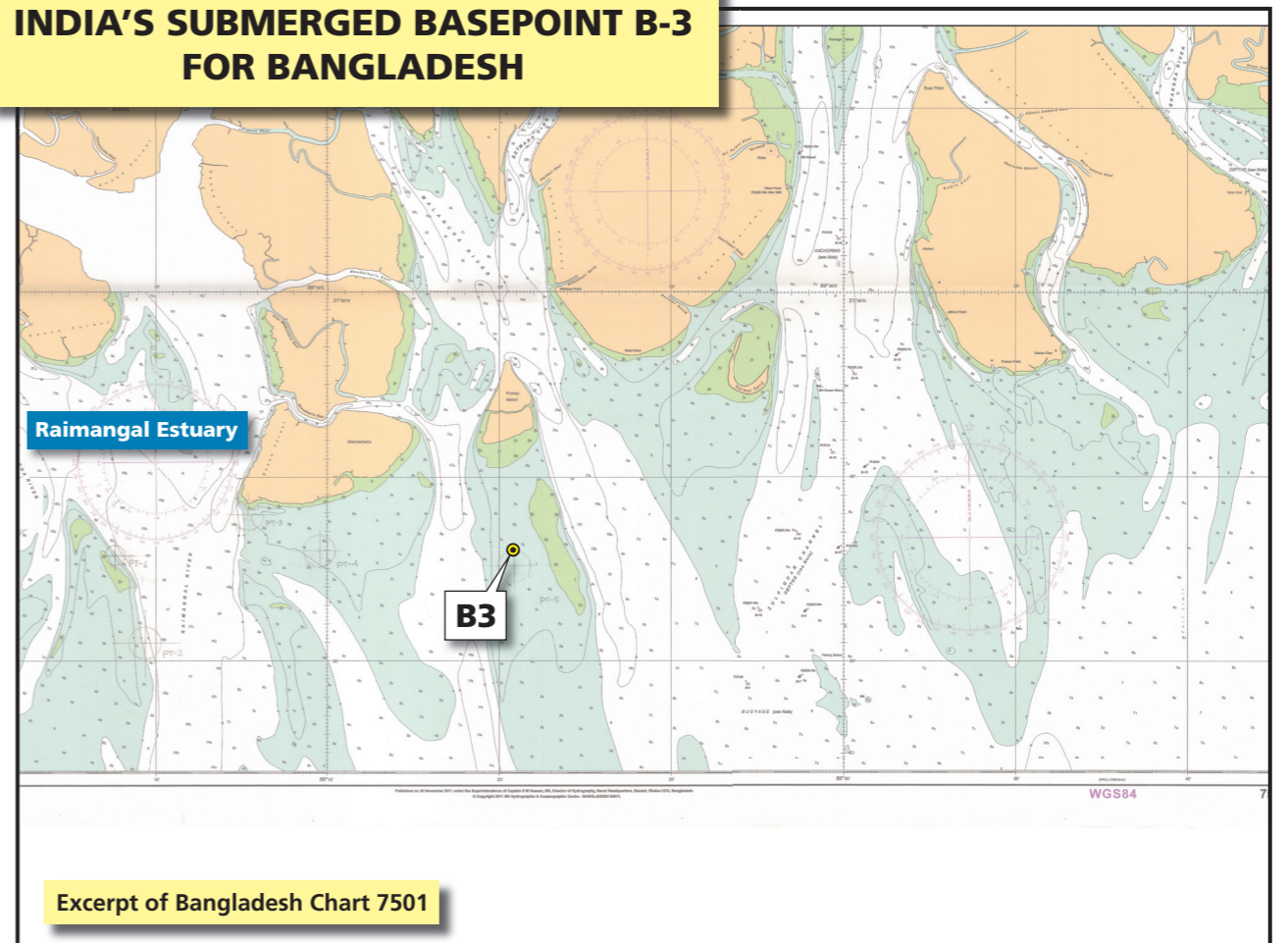

Figure R3.13B

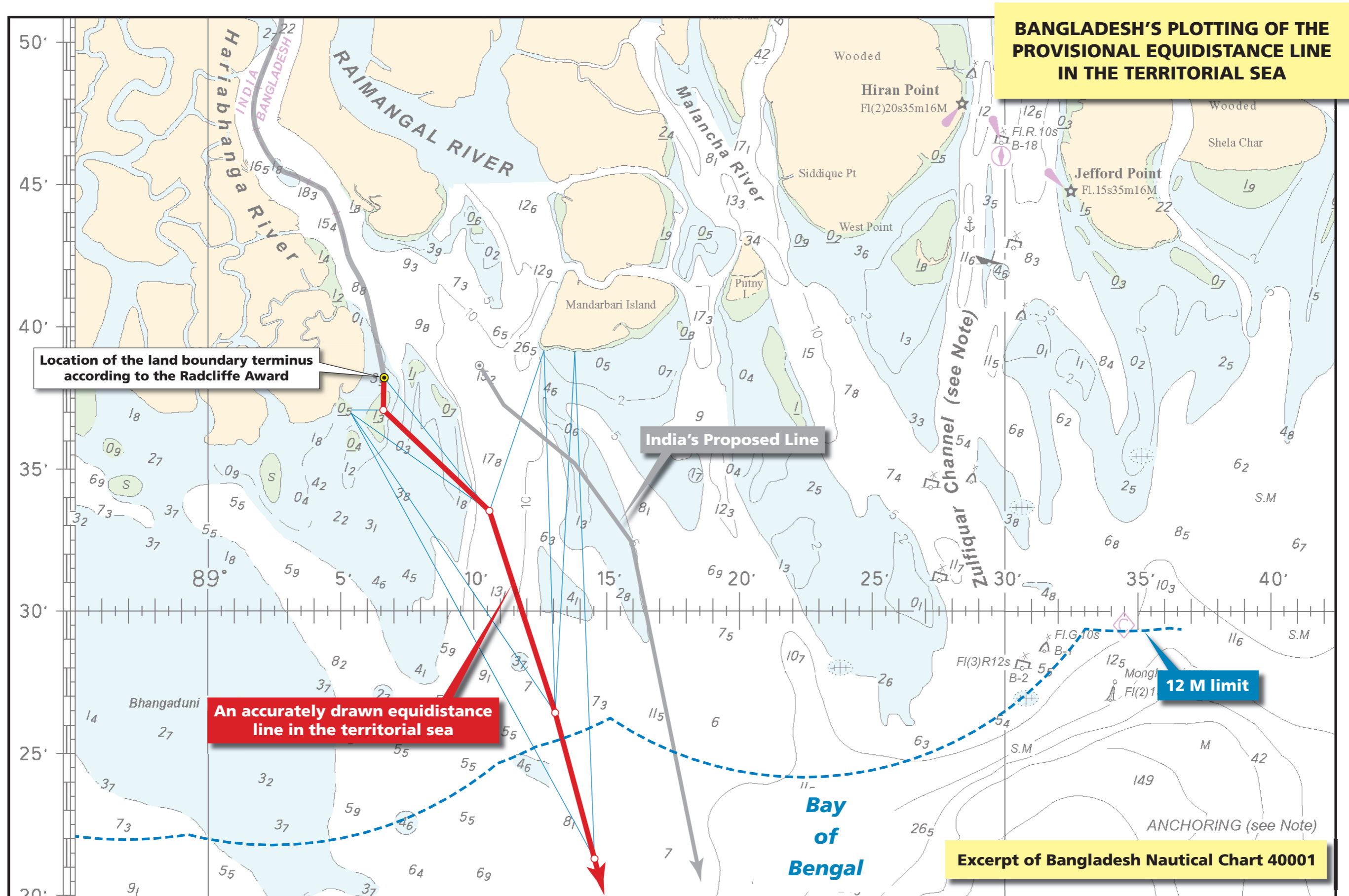

Figure R3.14

**NICARAGUA v. COLOMBIA:
THE PROVISIONAL EQUIDISTANCE LINE**

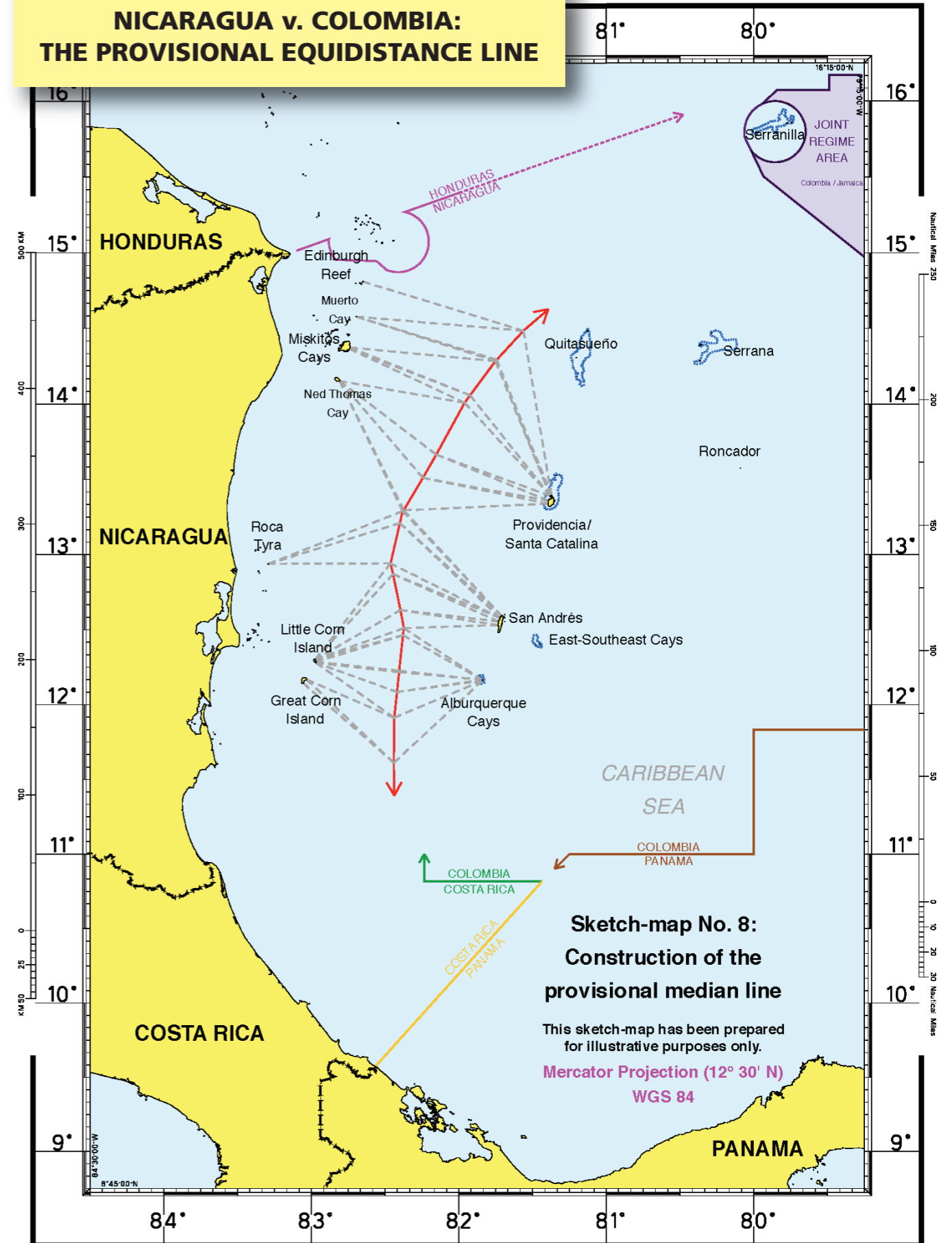

Figure R4.1

**NICARAGUA v. COLOMBIA:
THE EQUATORIAL LINE**

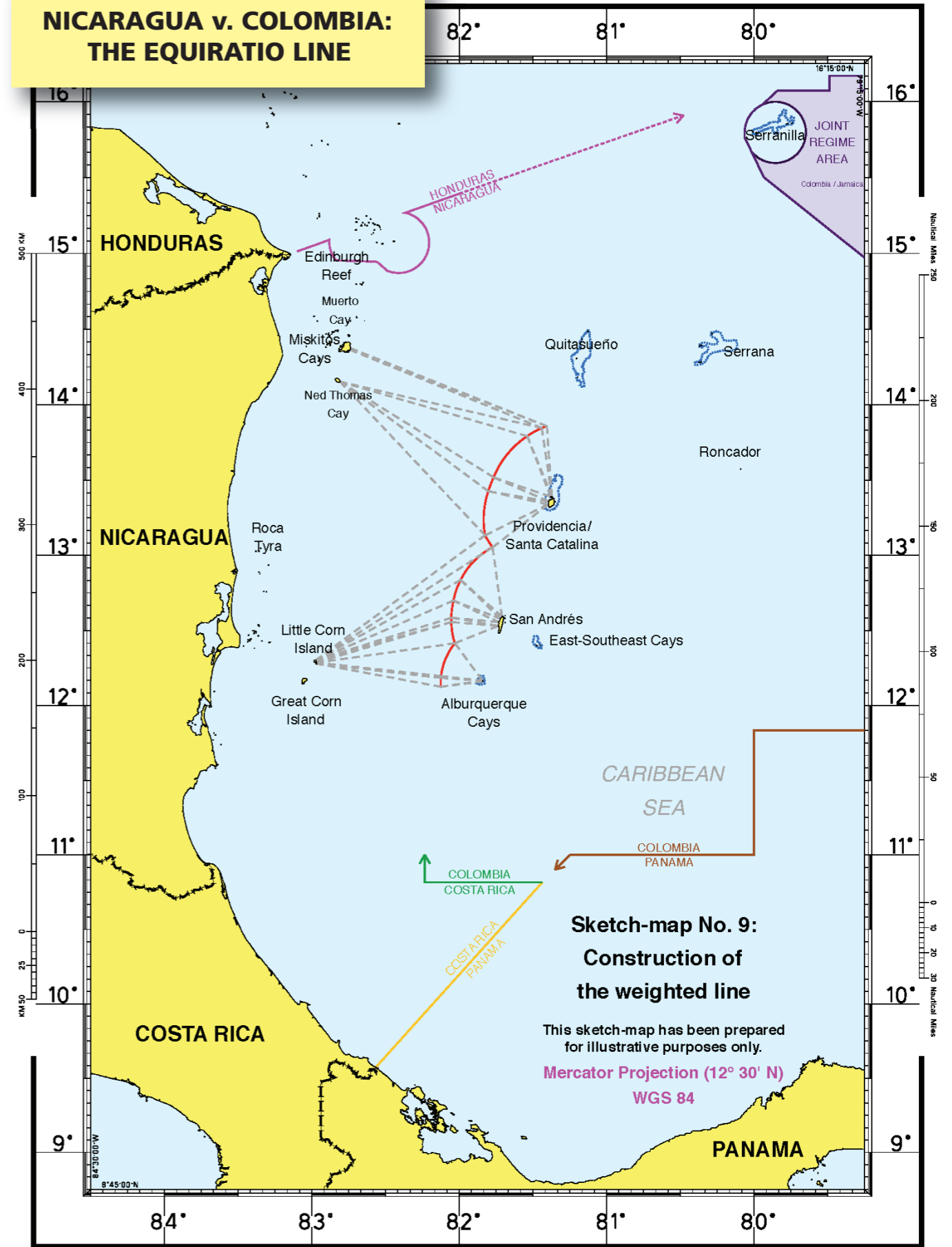

Figure R4.2

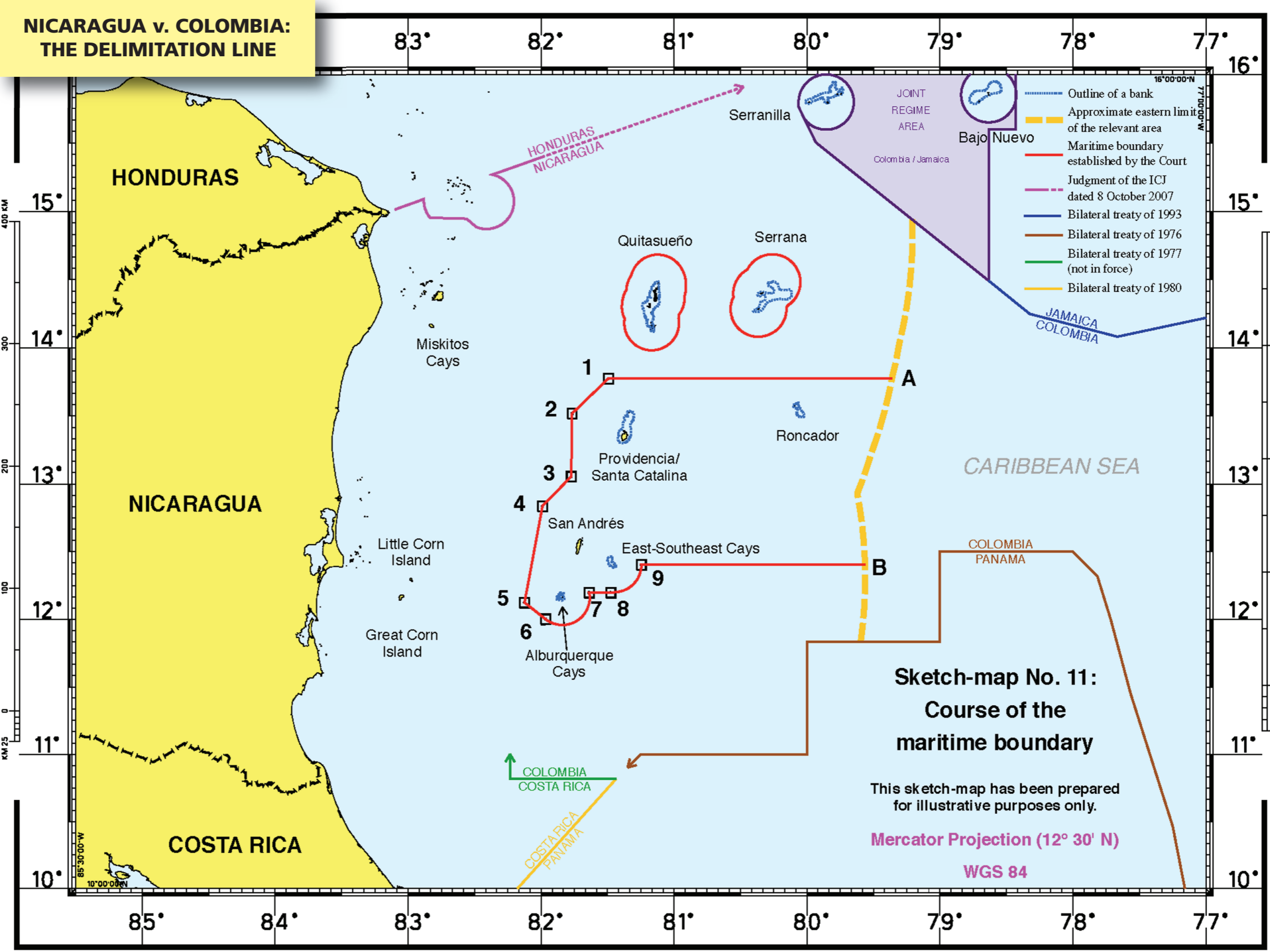

Figure R4.3

**AERIAL VIEW OF UKRAINE'S
SERPENT'S ISLAND**



Figure R4.4

**MALTA'S FILFLA ISLAND
VIEWED FROM THE SOUTHERN
COAST OF MALTA**



Figure R4.5

**AERIAL VIEW OF COLOMBIA'S
SERRANA ISLAND**



Figure R4.6

INDIA'S BASEPOINT B-4 AS PLOTTED ON BA CHART 90

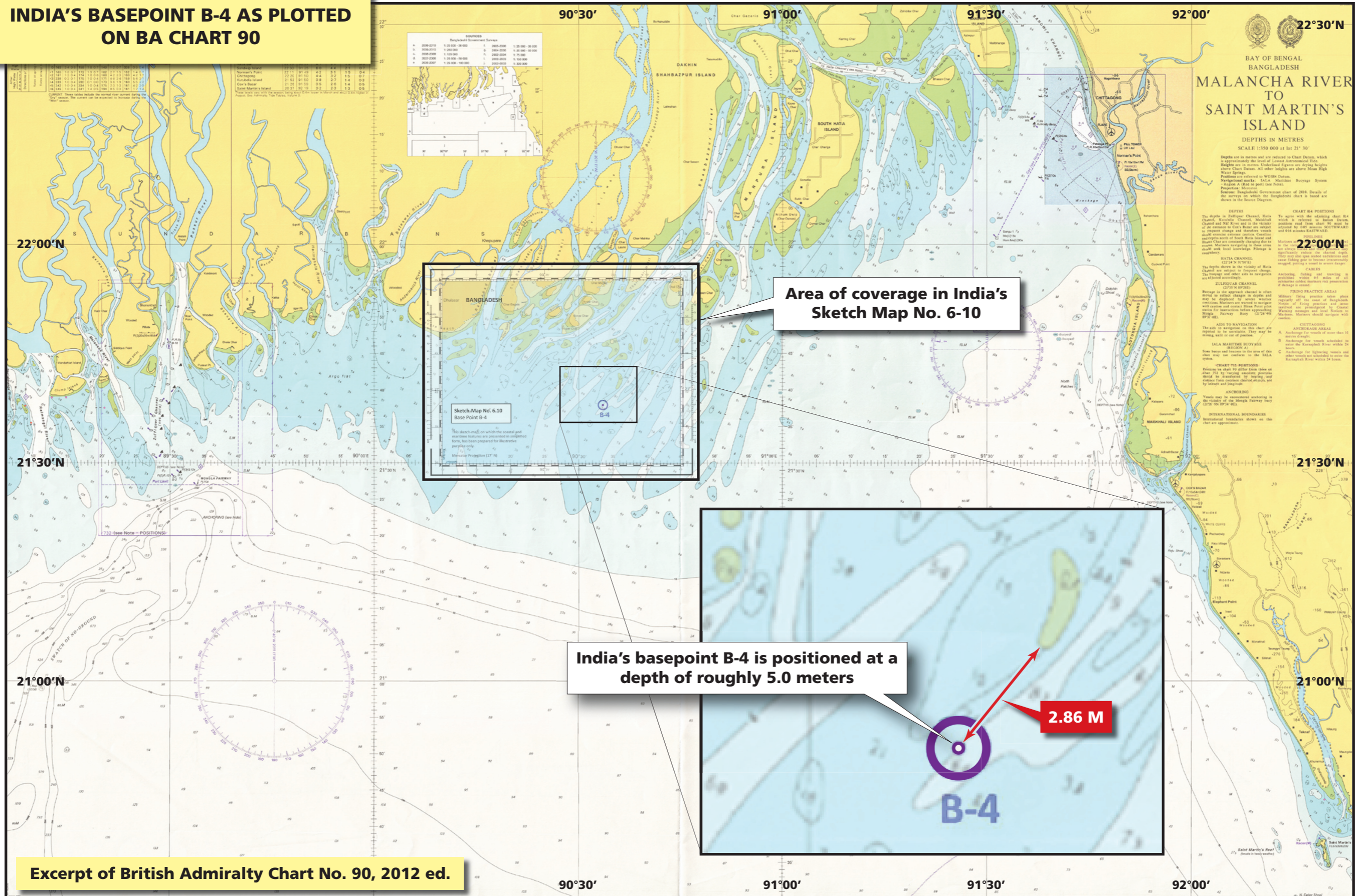
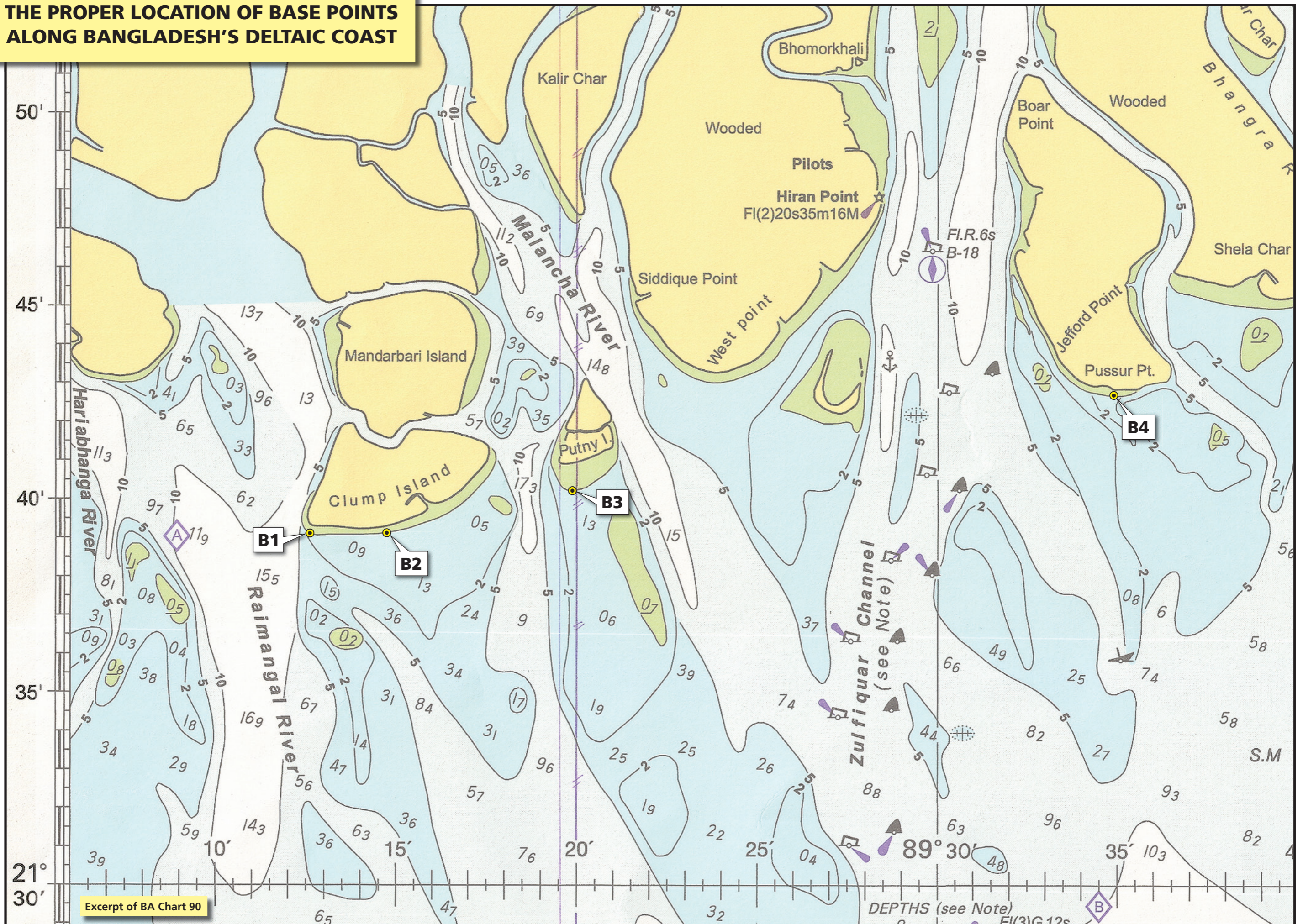

Figure R4.7

**THE PROPER LOCATION OF BASE POINTS
ALONG BANGLADESH'S DELTAIC COAST**



Excerpt of BA Chart 90

Figure R4.8

**THE PROPER LOCATION OF BASE POINTS
ALONG INDIA'S DELTAIC COAST**

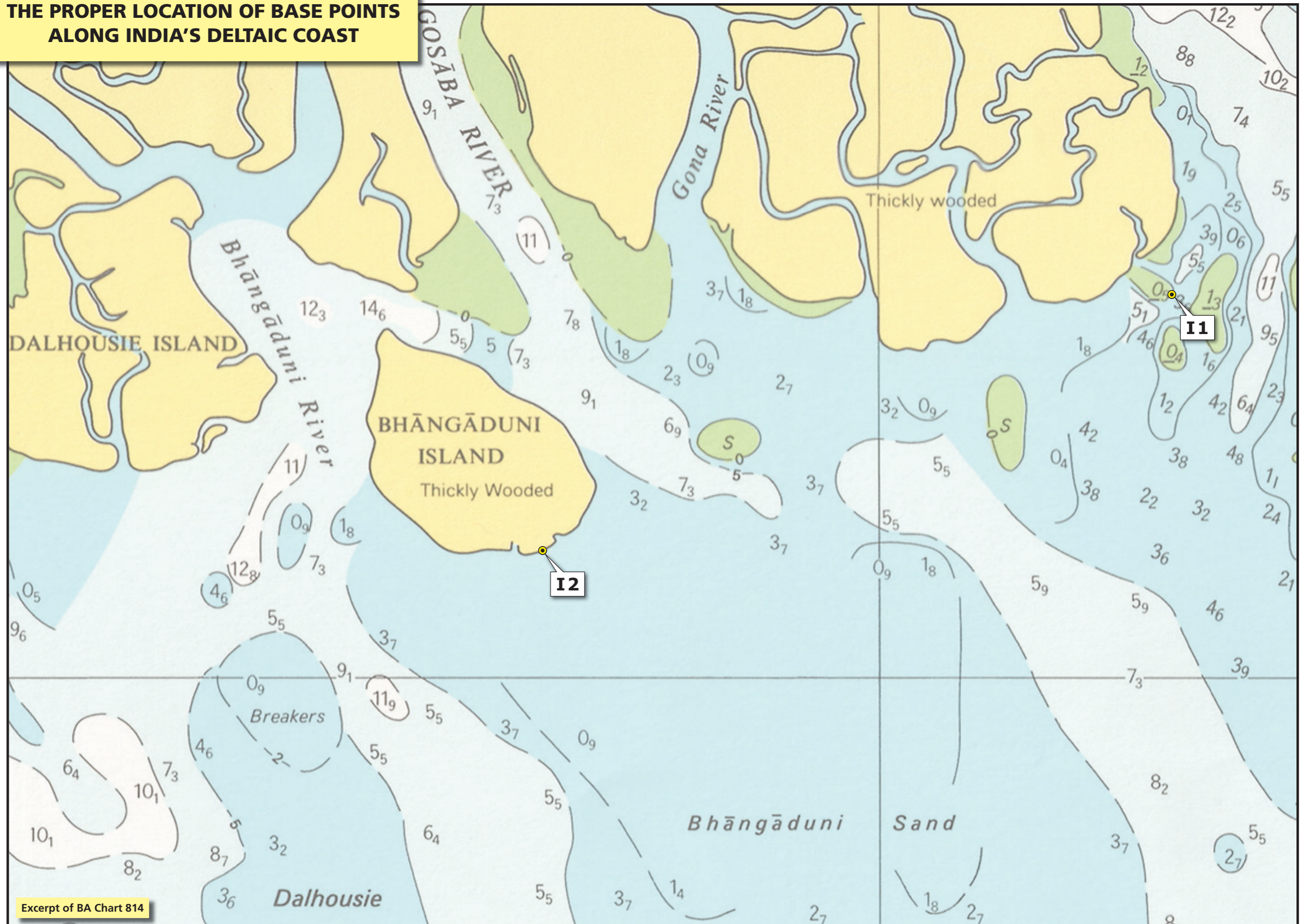

Excerpt of BA Chart 814

Figure R4.10

**THE PROPER LOCATION OF BASE POINTS
ALONG INDIA'S PENINSULAR COAST**

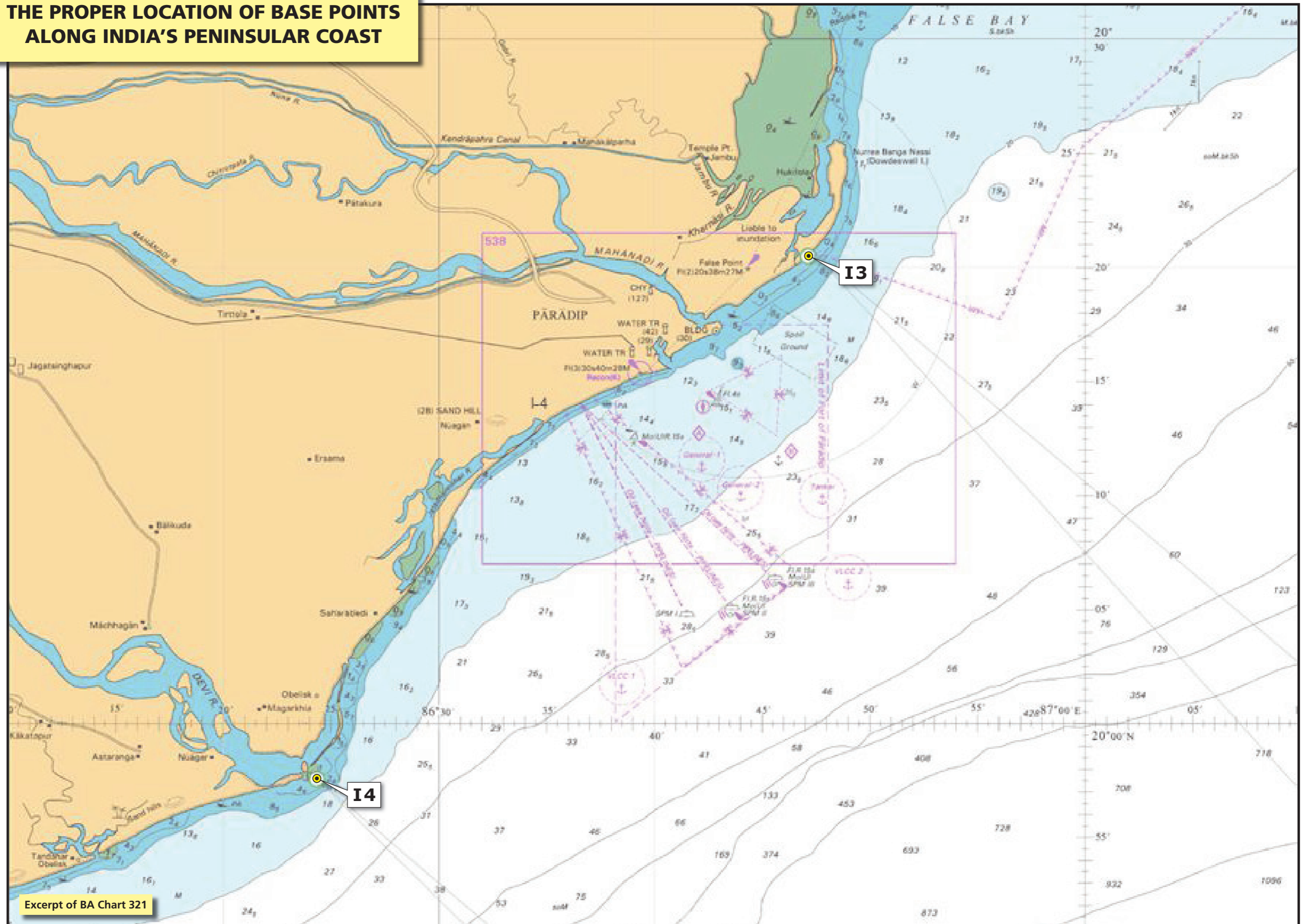

Excerpt of BA Chart 321

Figure R4.11

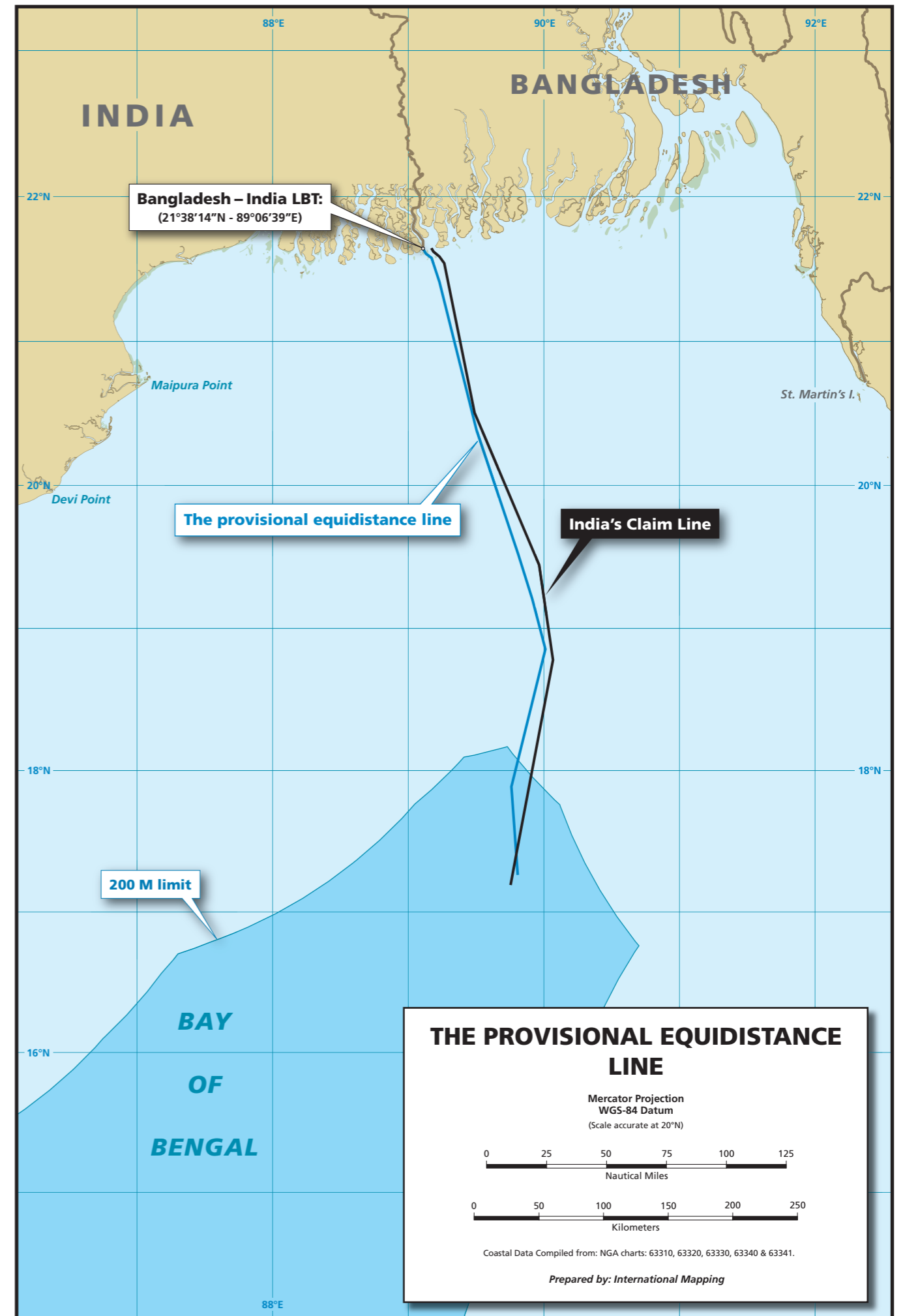

Figure R4.12

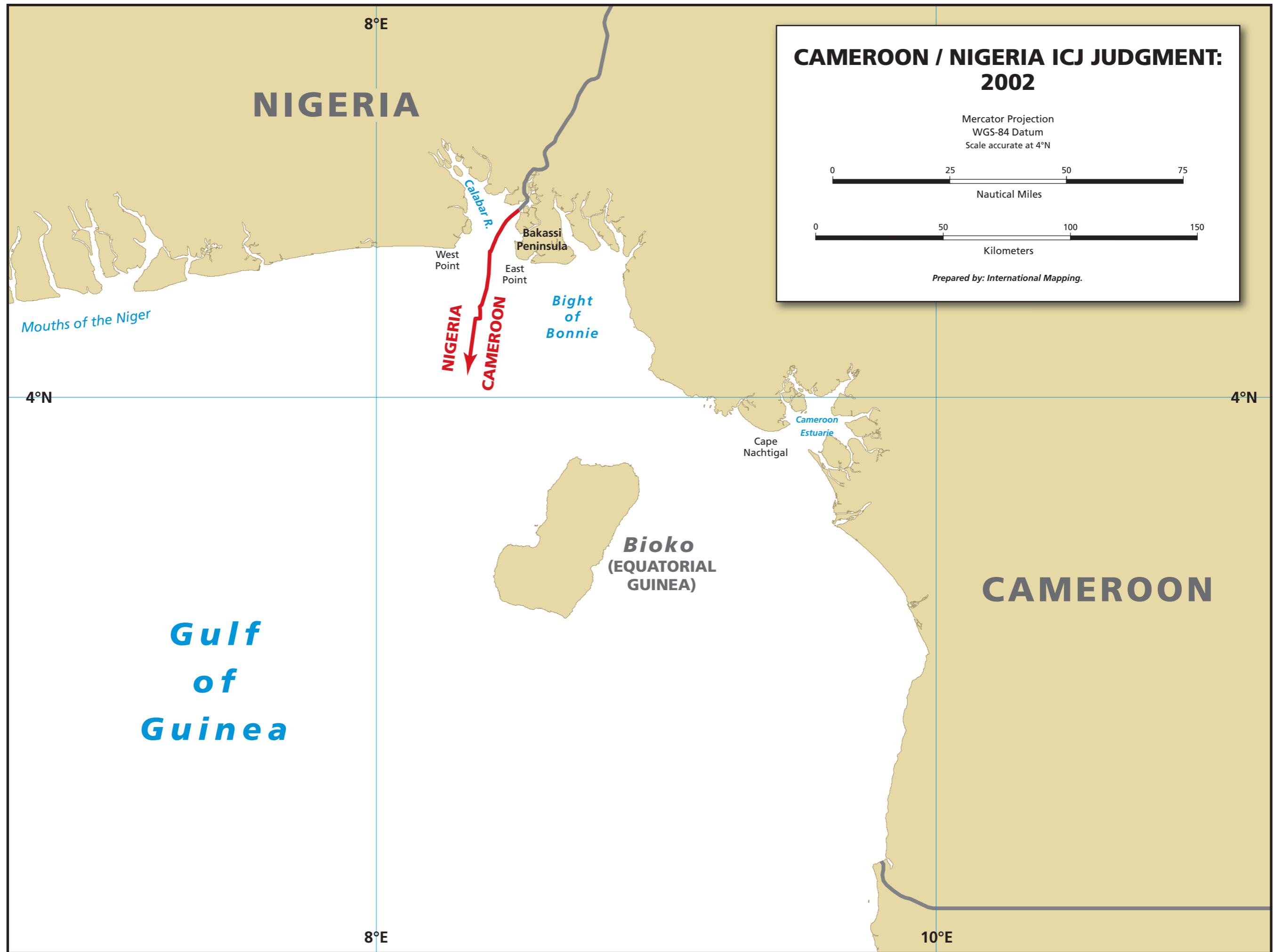
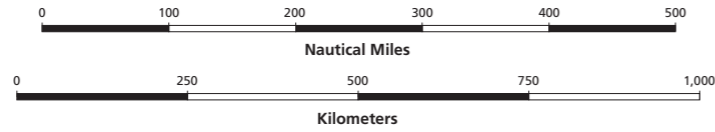

Figure R4.13

BANGLADESH'S MARITIME AREA WITHIN 200 M WITH EQUIDISTANCE

Mercator Projection
WGS-84 Datum
(Scale accurate at 16°N)



Coastal Data obtained from: (GSHHS) Global Self-consistent, Hierarchical, High-resolution Shoreline Database (NOAA and the University of Hawaii), and supplemented with coastal information from NGA charts 63210, 63220, 63230, 63240, 63250, 63260, 63270, 63280, 63290, 63310, 63320, 63330, 63340, 63341, 63350, 63370, 63380, 63390, 63410, 63420, 63430, 63440, 71040 & 71315.

Prepared by: International Mapping

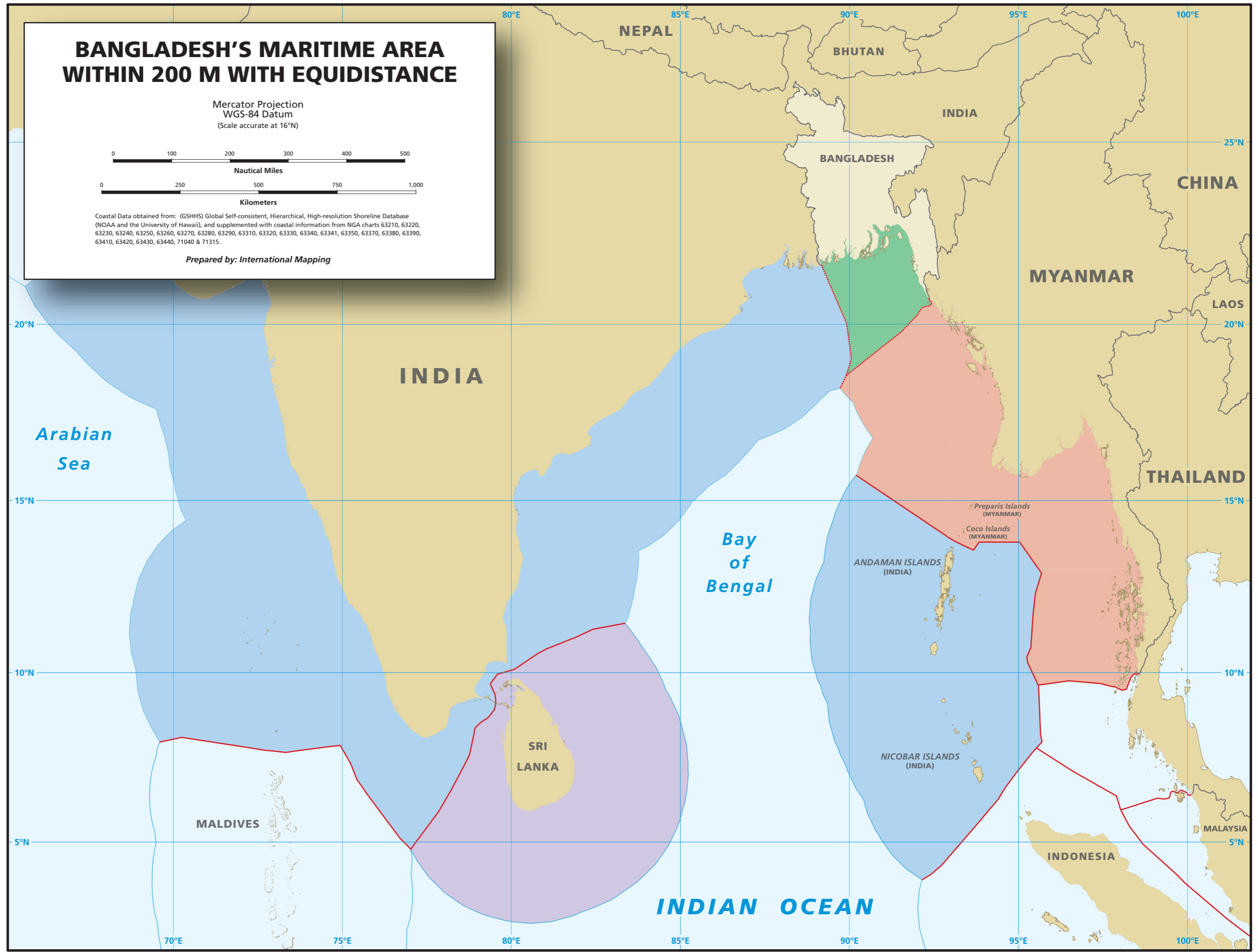
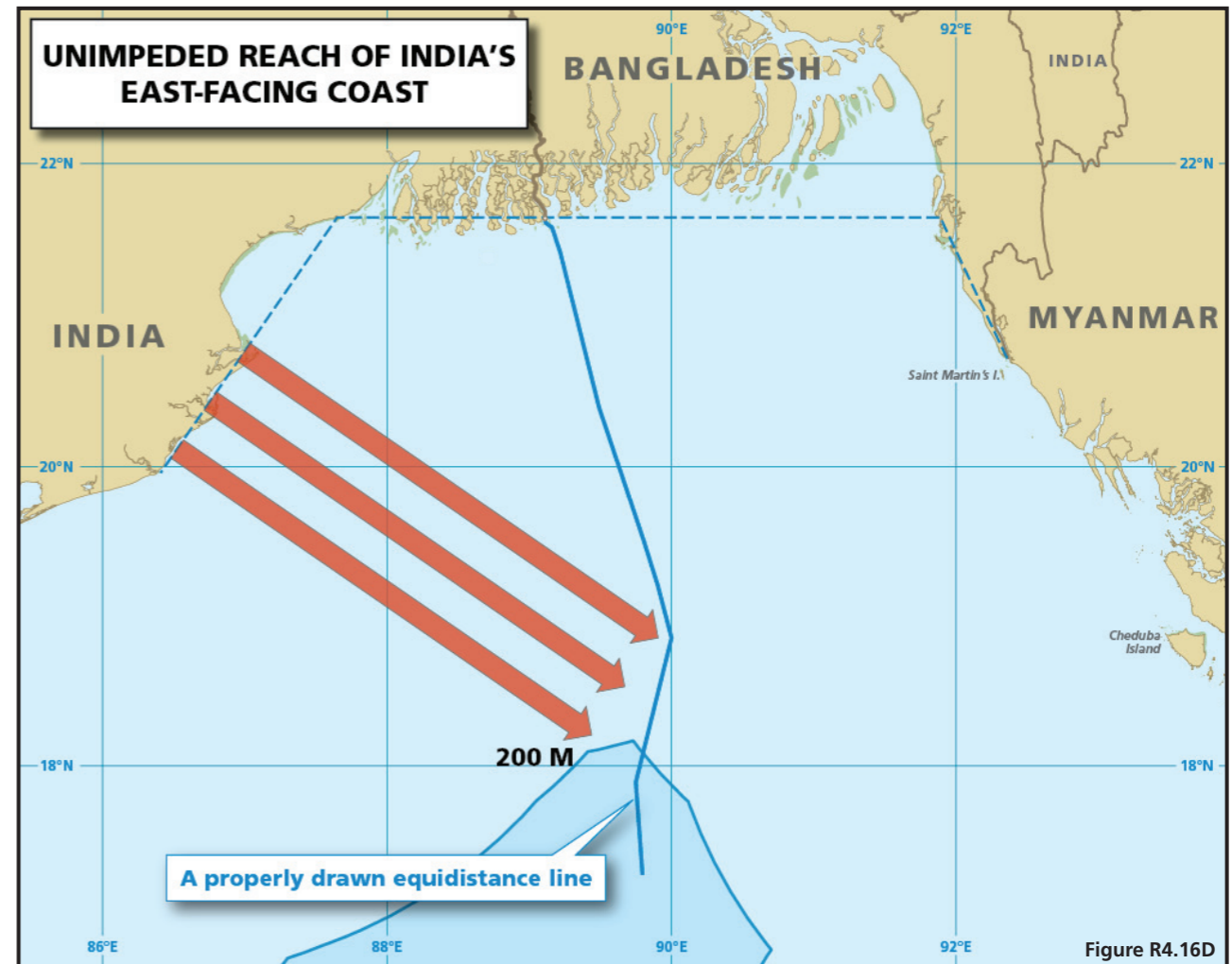
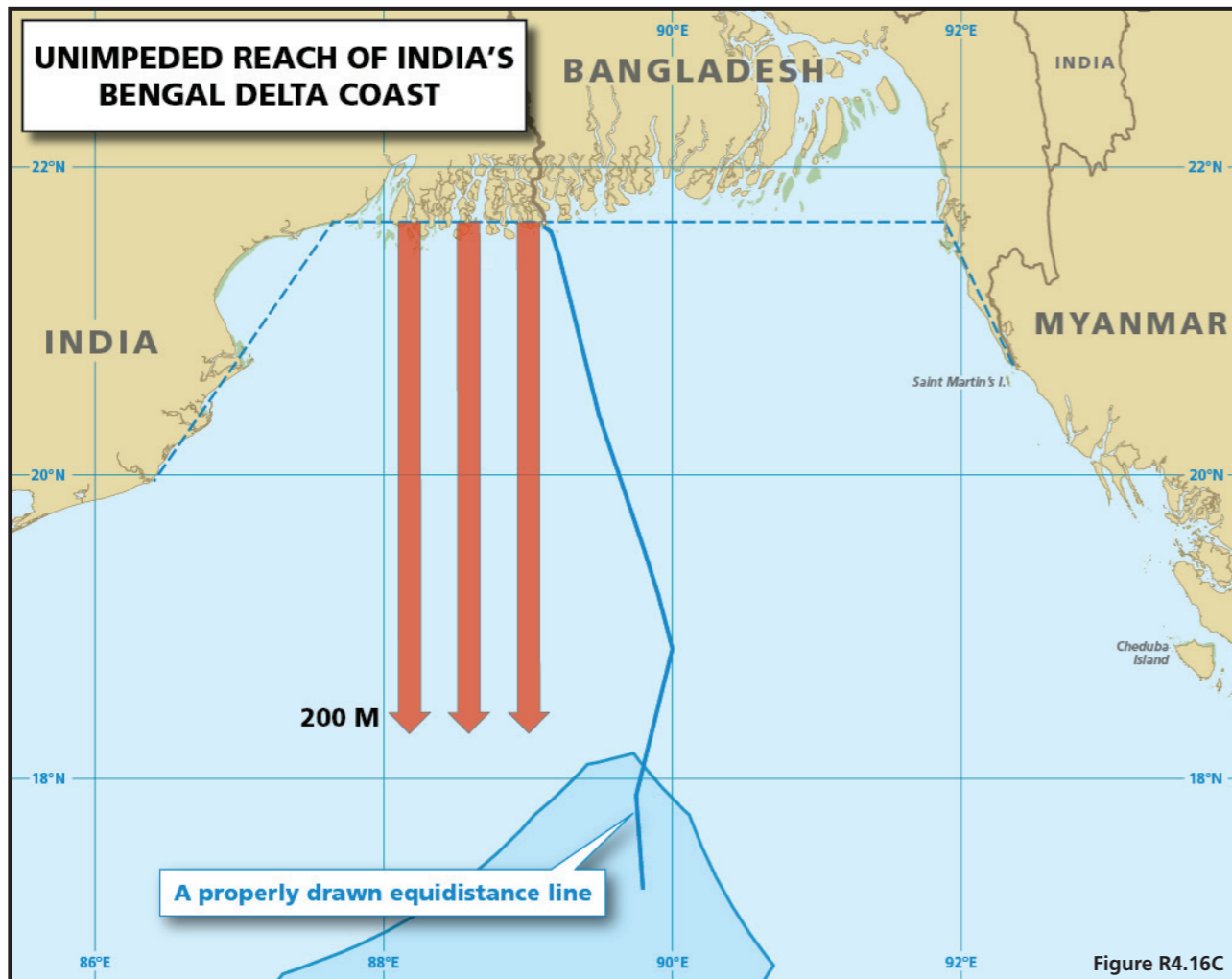
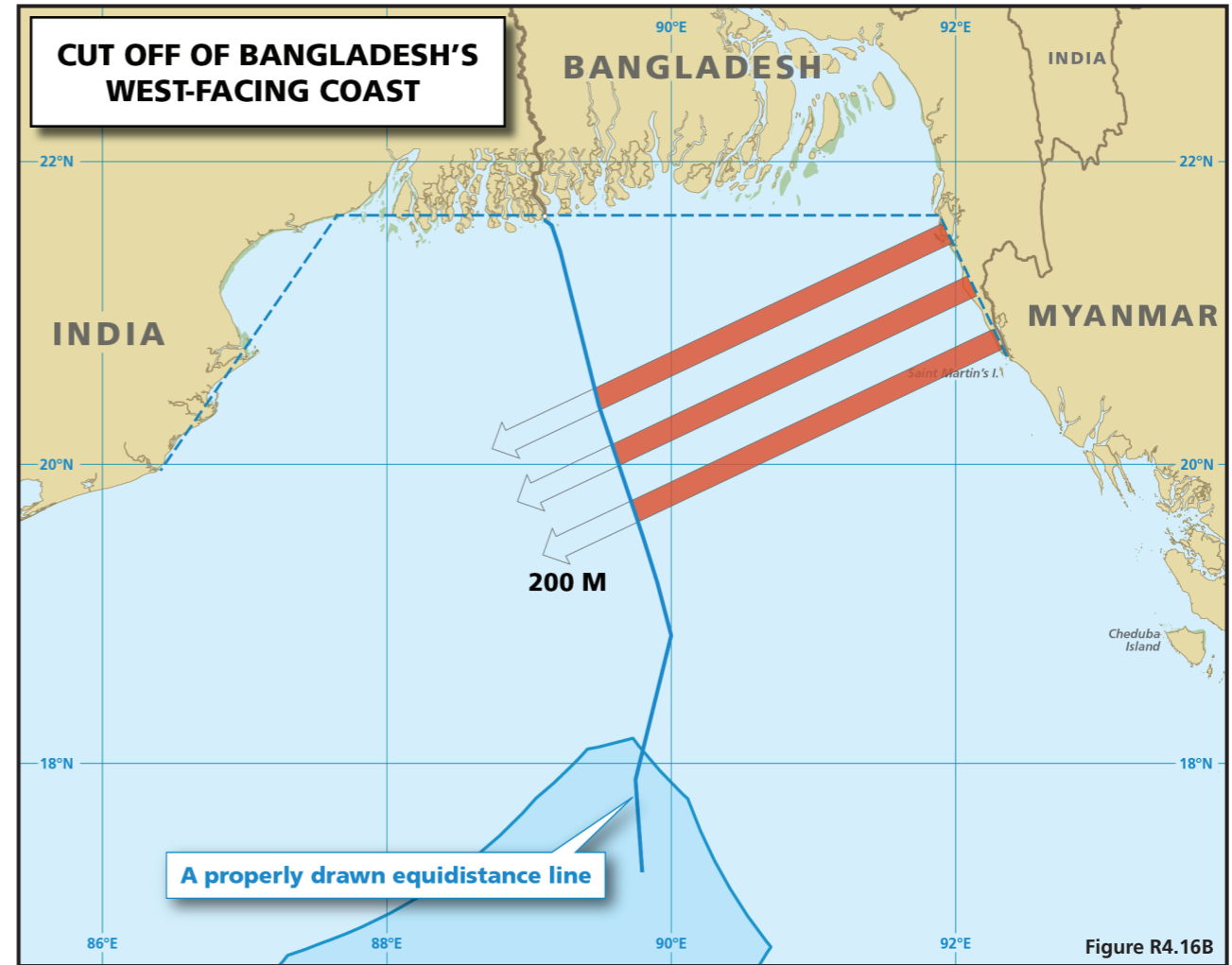
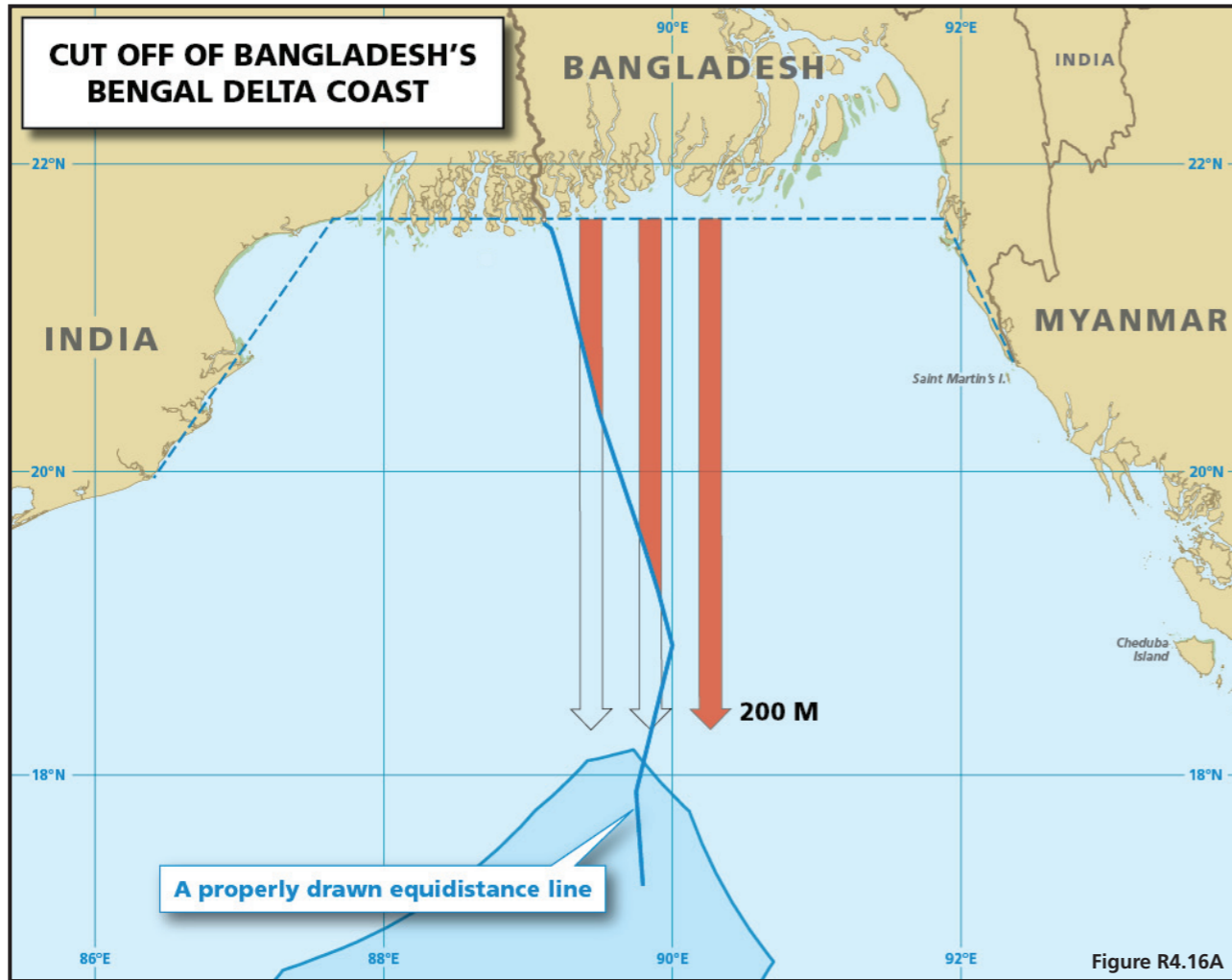

Figure R4.14



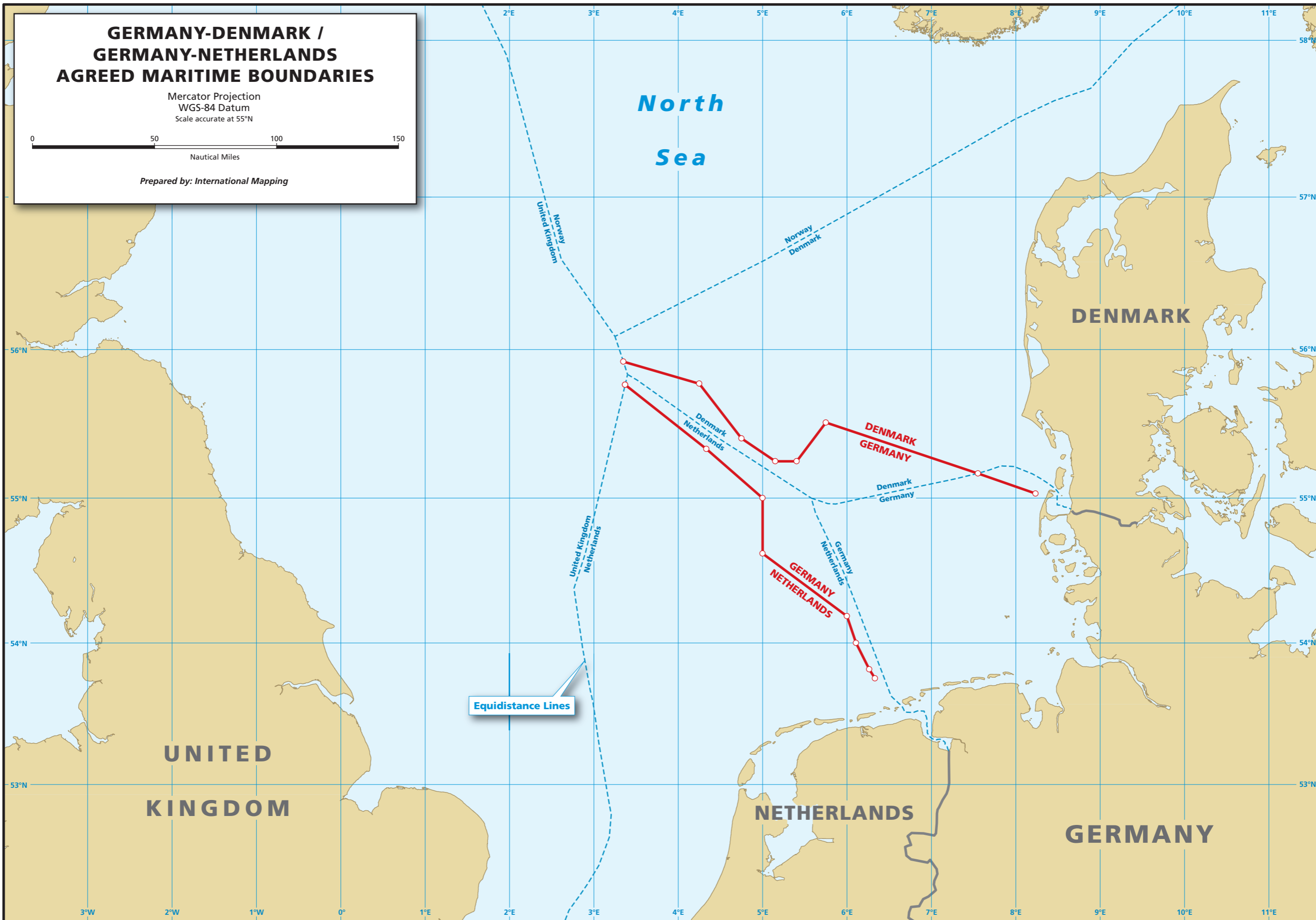

Figure R4.17

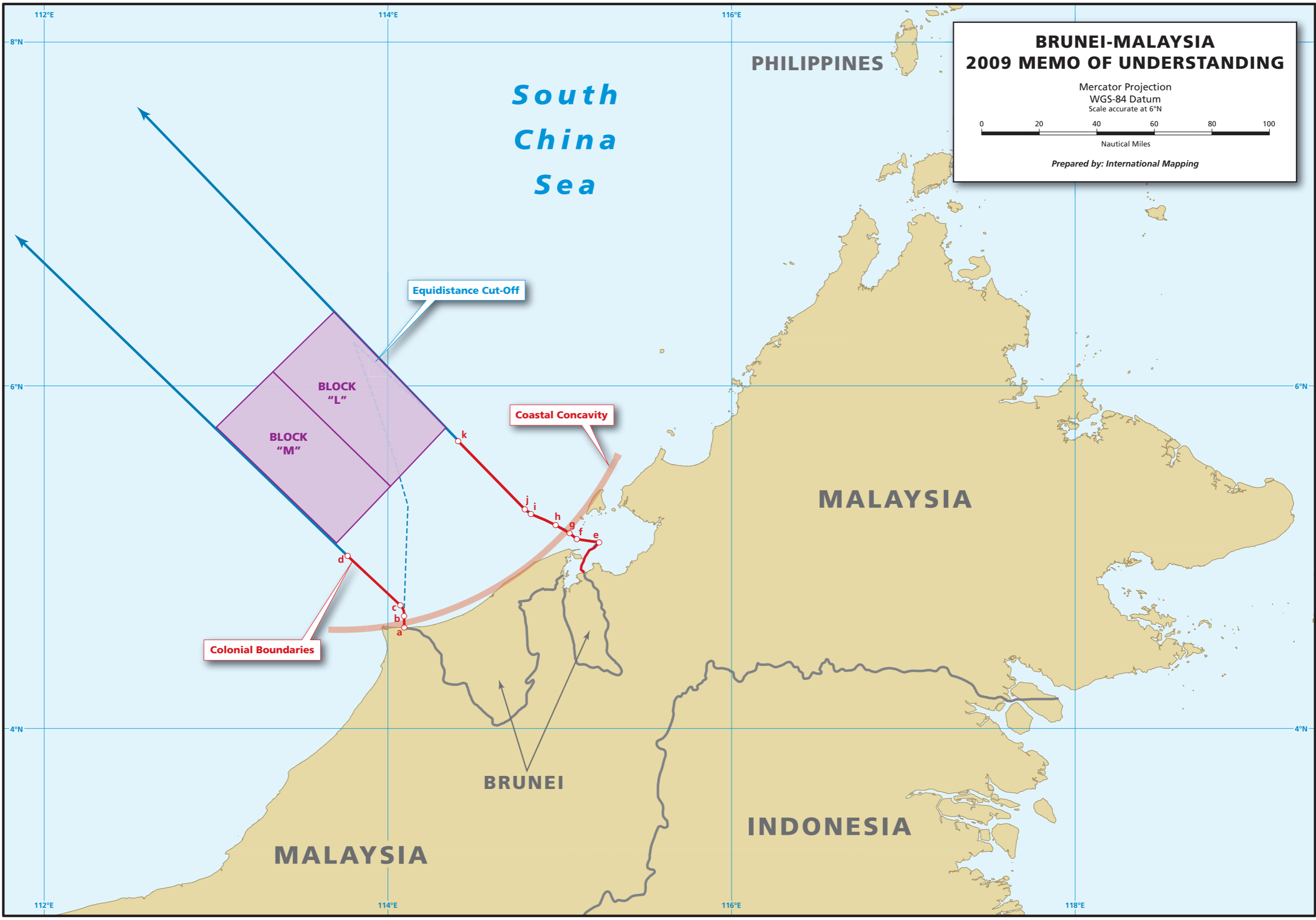

Figure R4.18

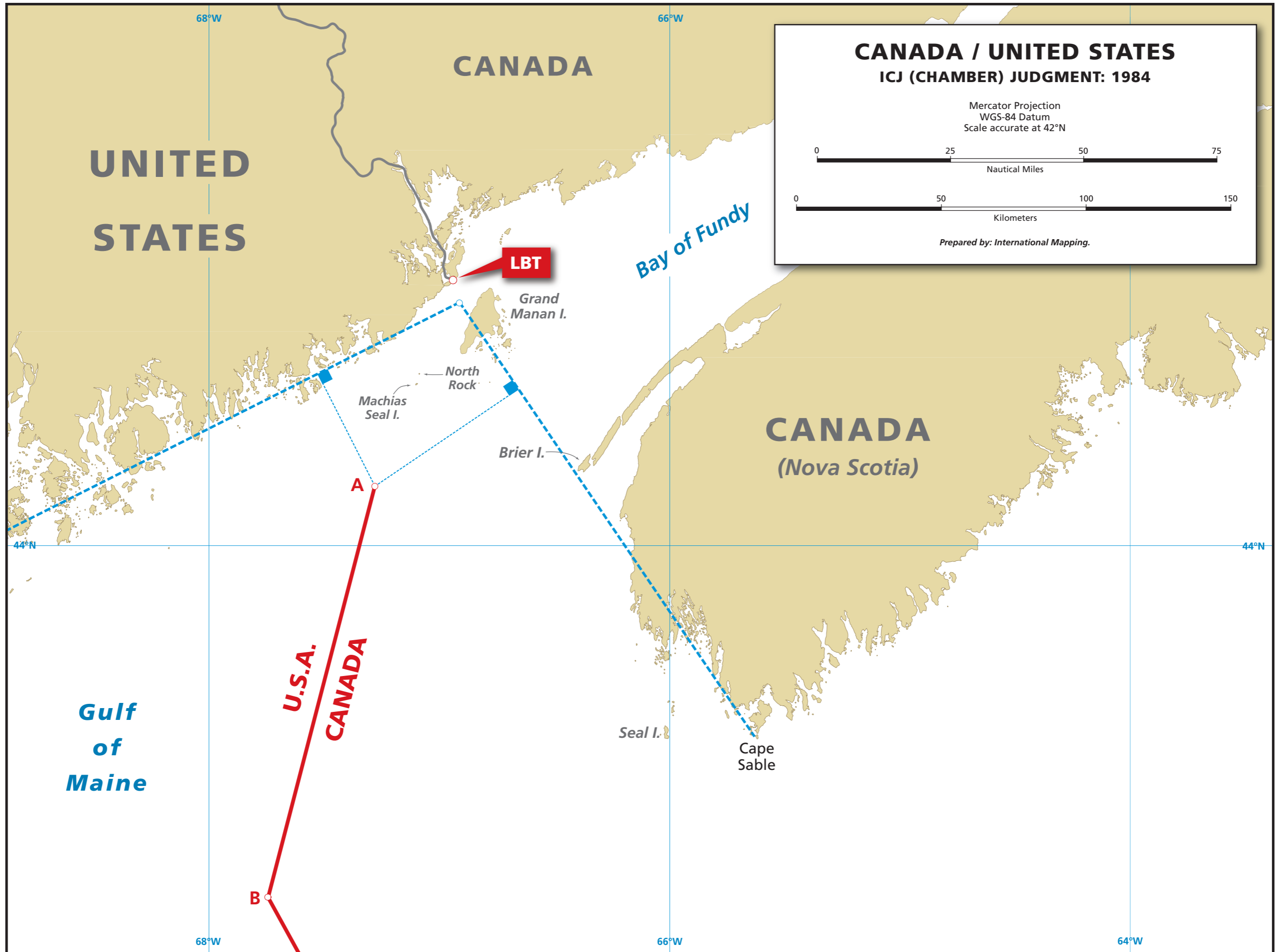

Figure R4.19

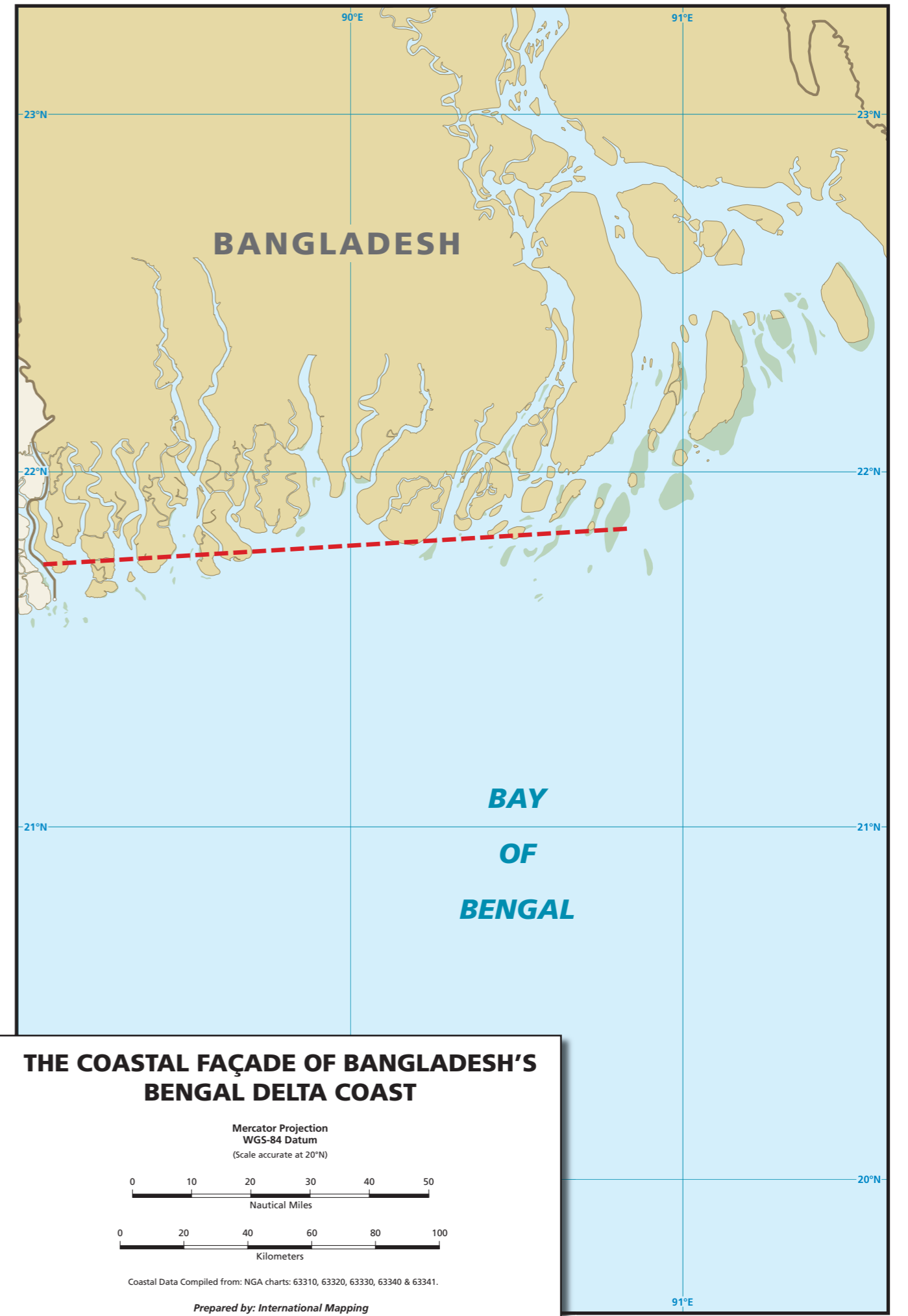

Figure R4.20



Figure R4.21

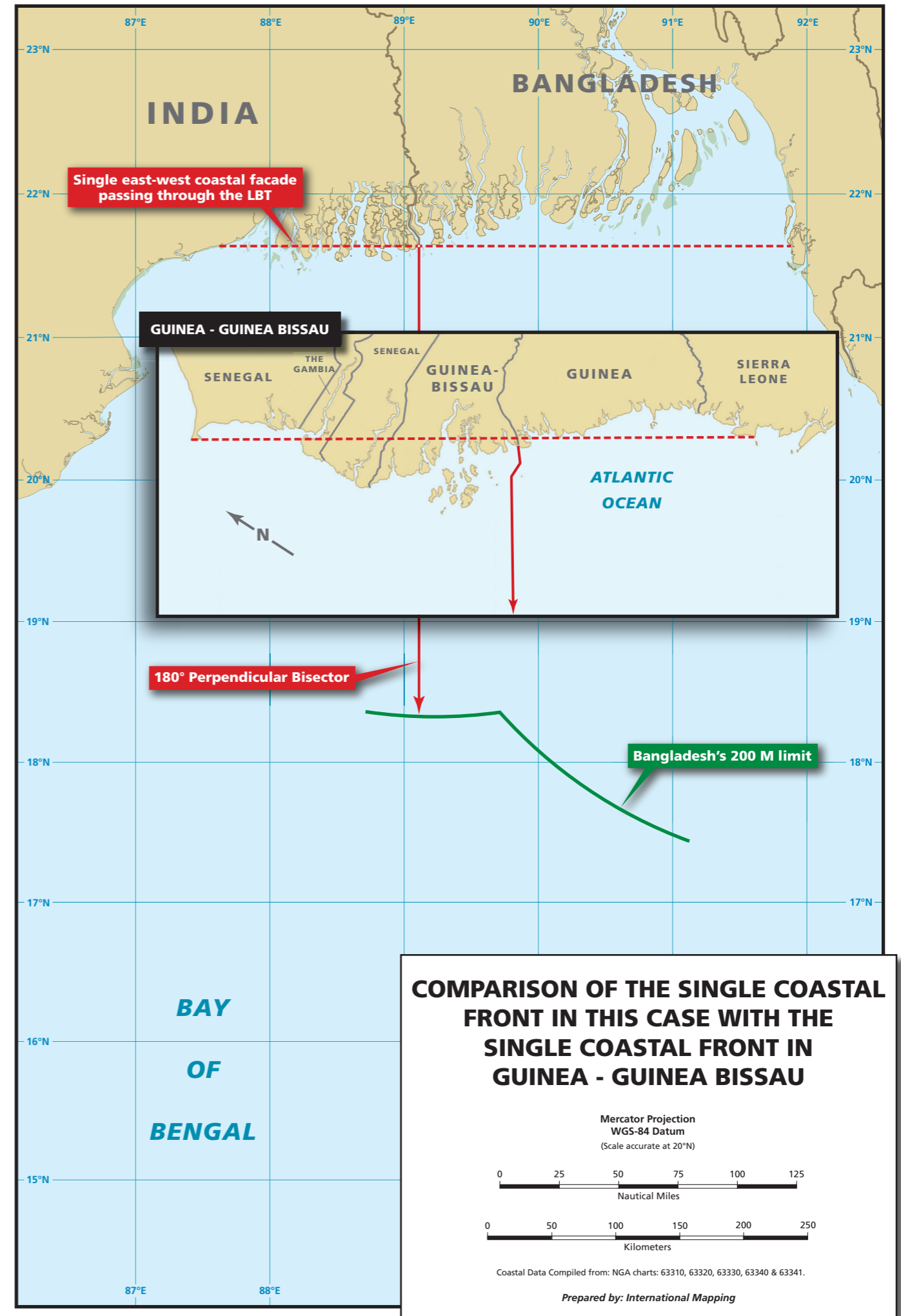

Figure R4.22

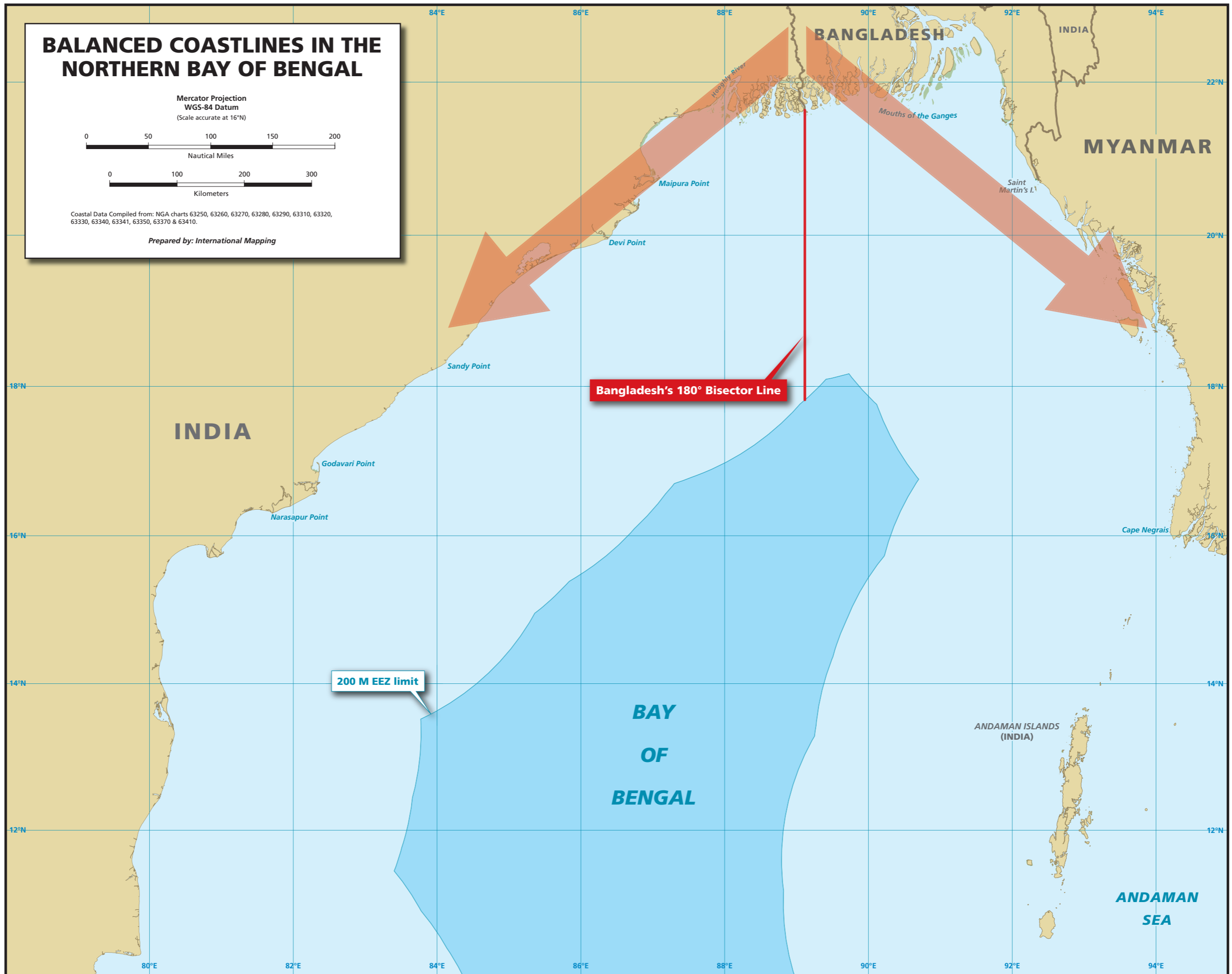

Figure R4.23

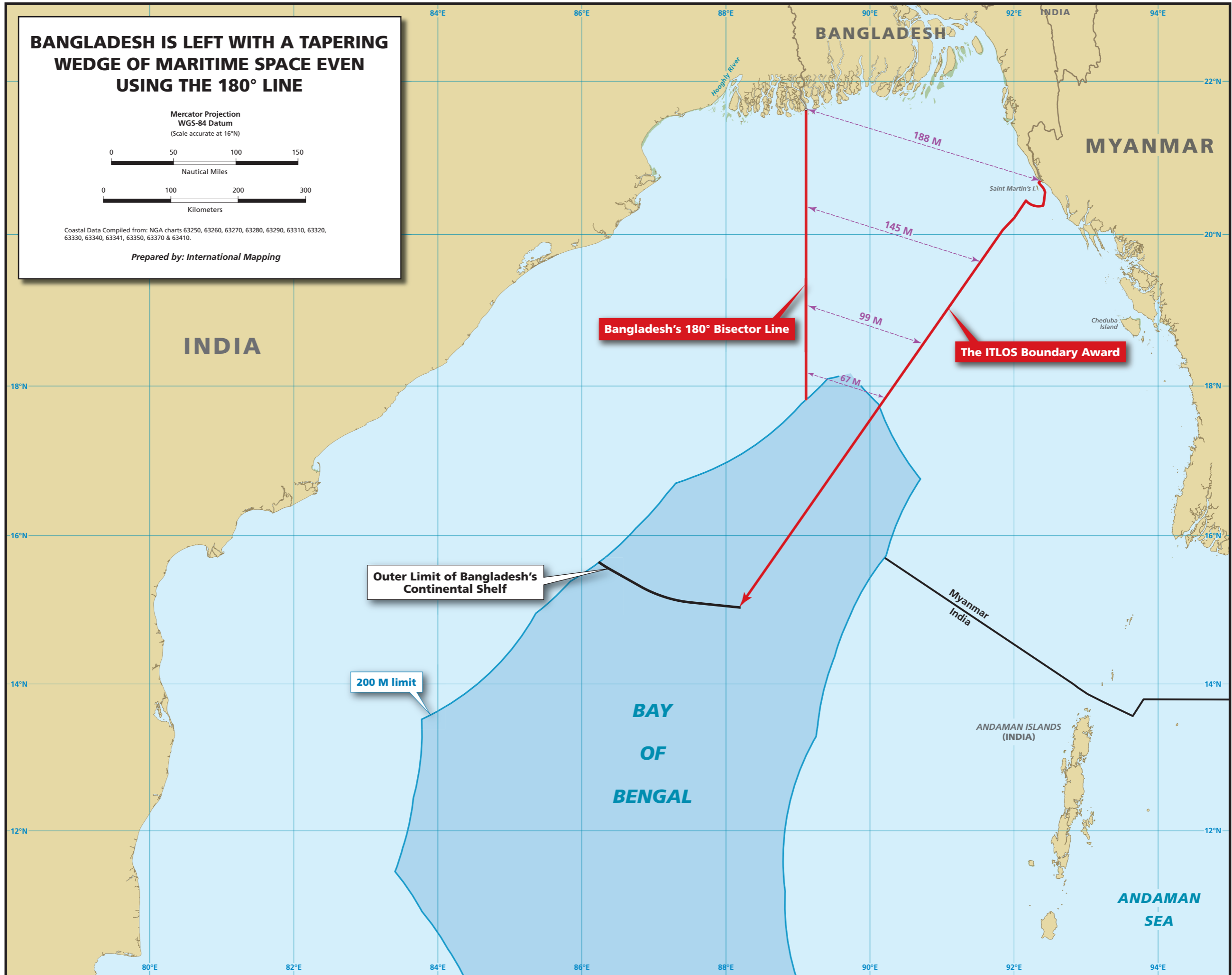
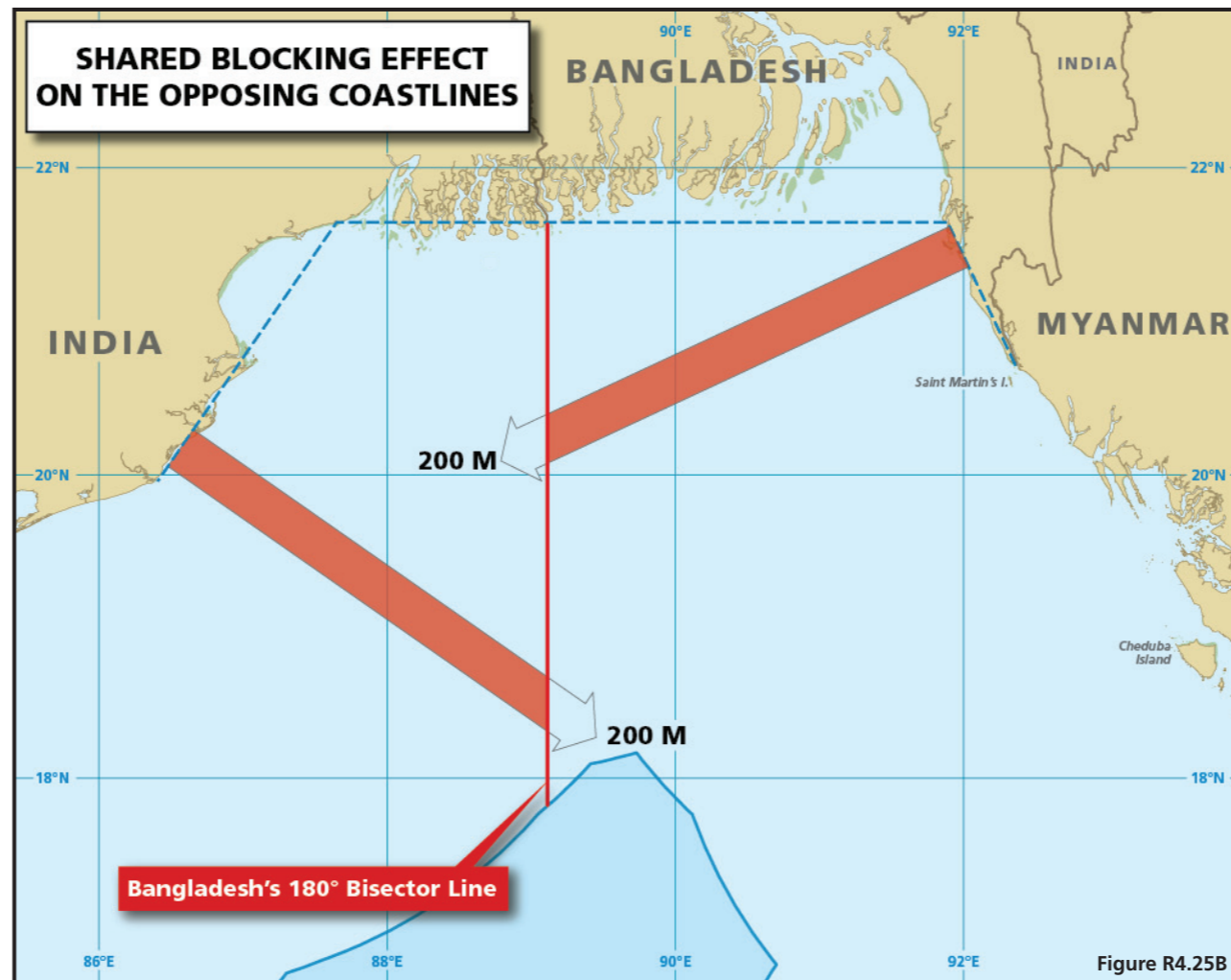
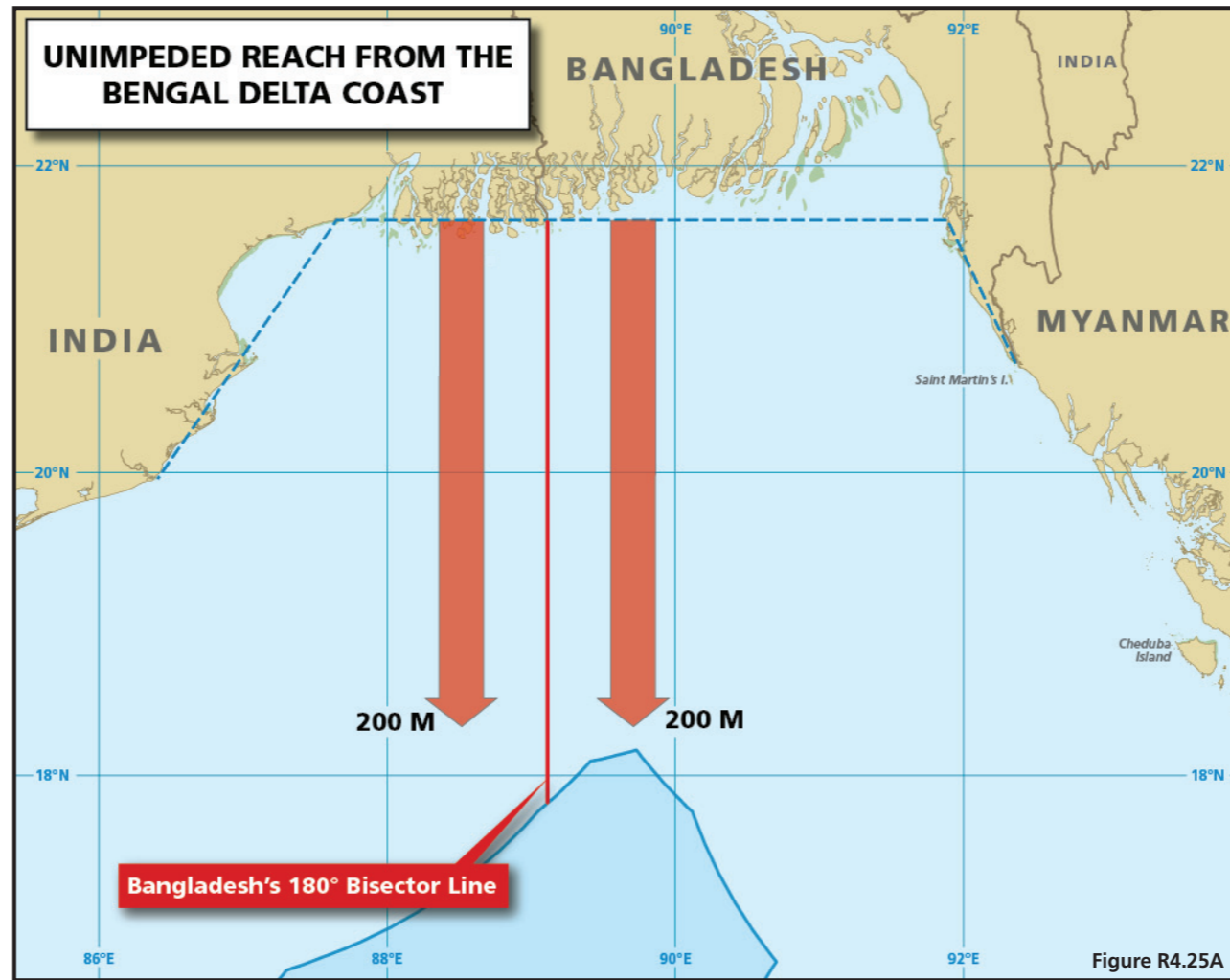

Figure R4.24



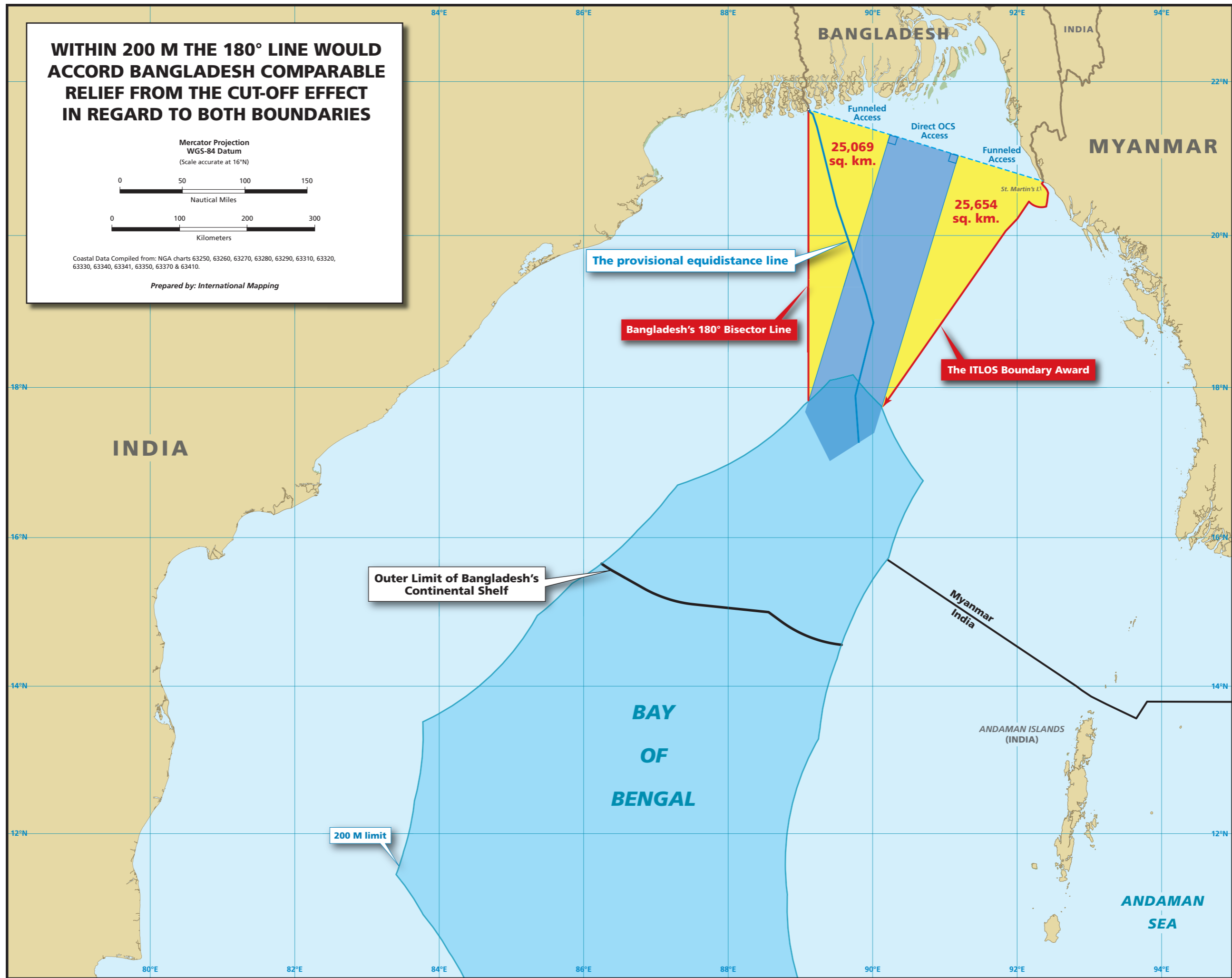

Figure R4.27

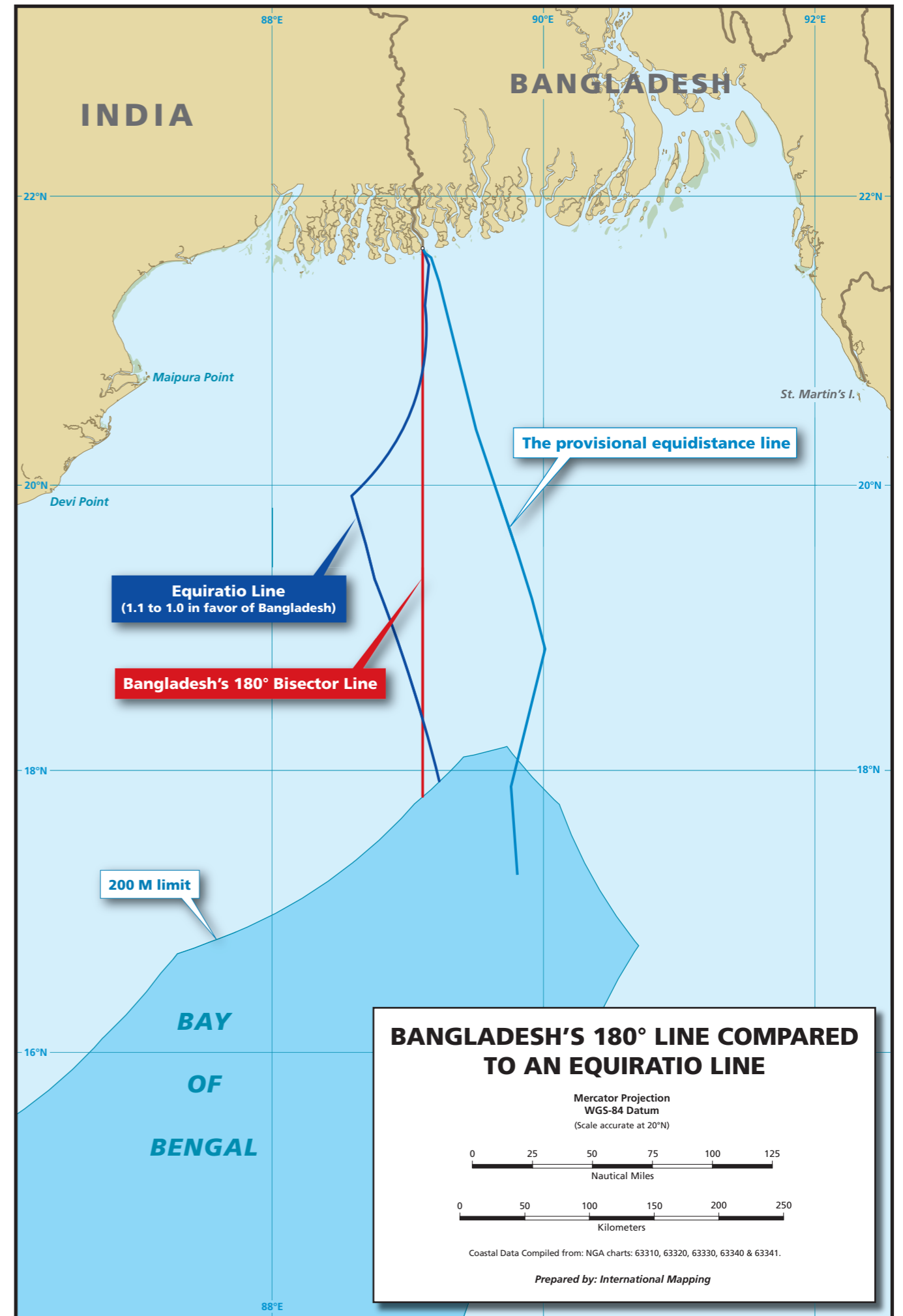

Figure R4.28

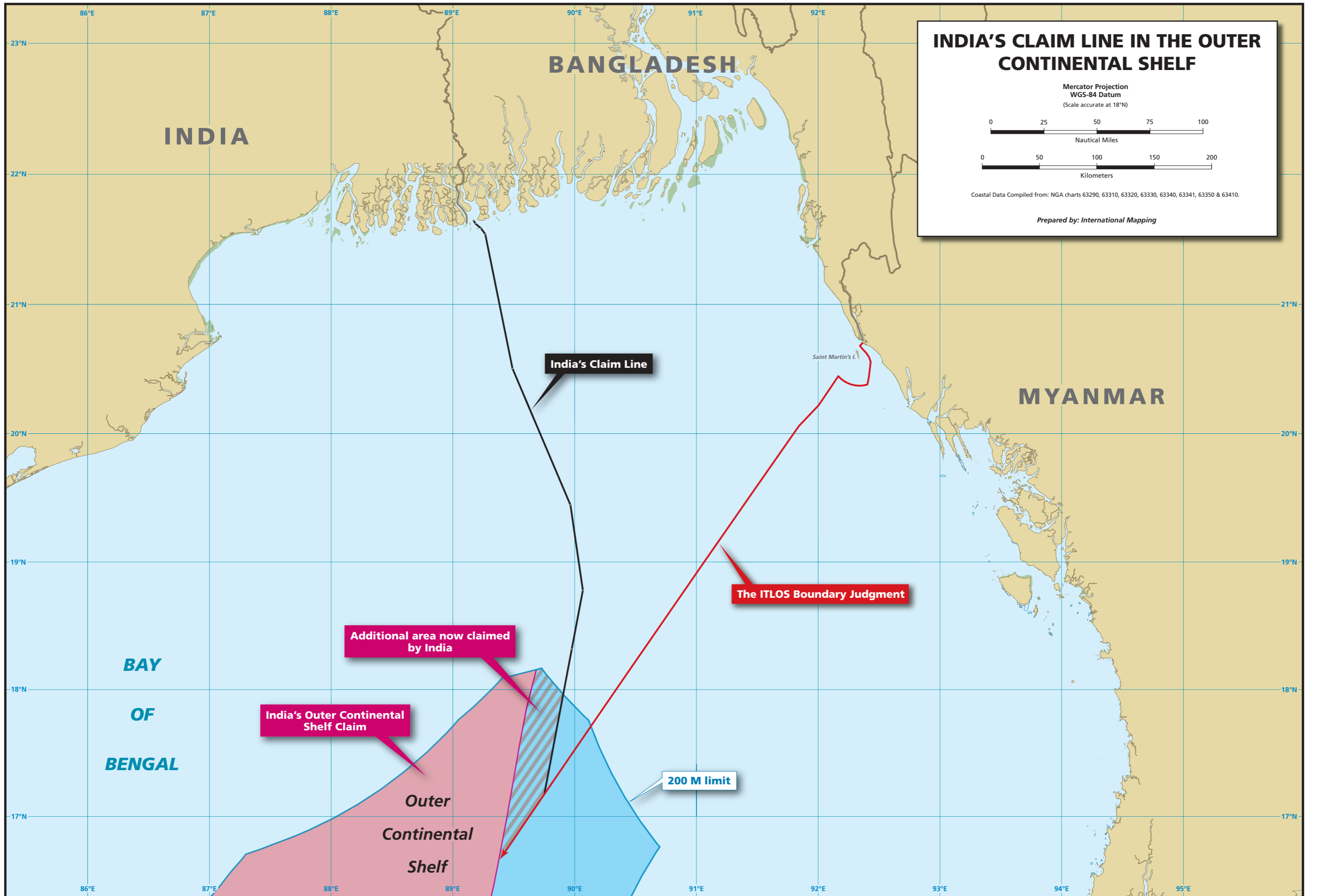

Figure R5.1

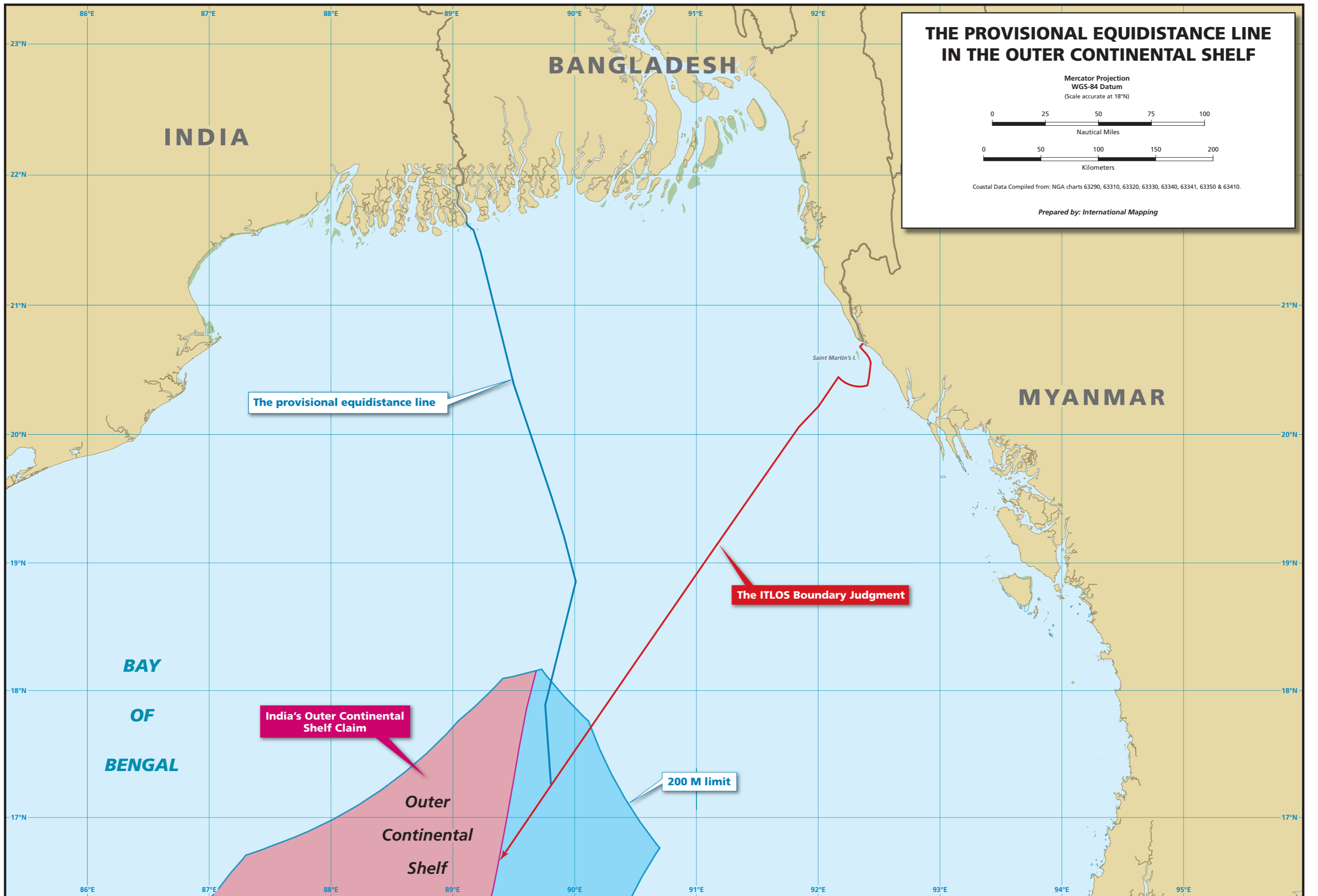

Figure R5.2

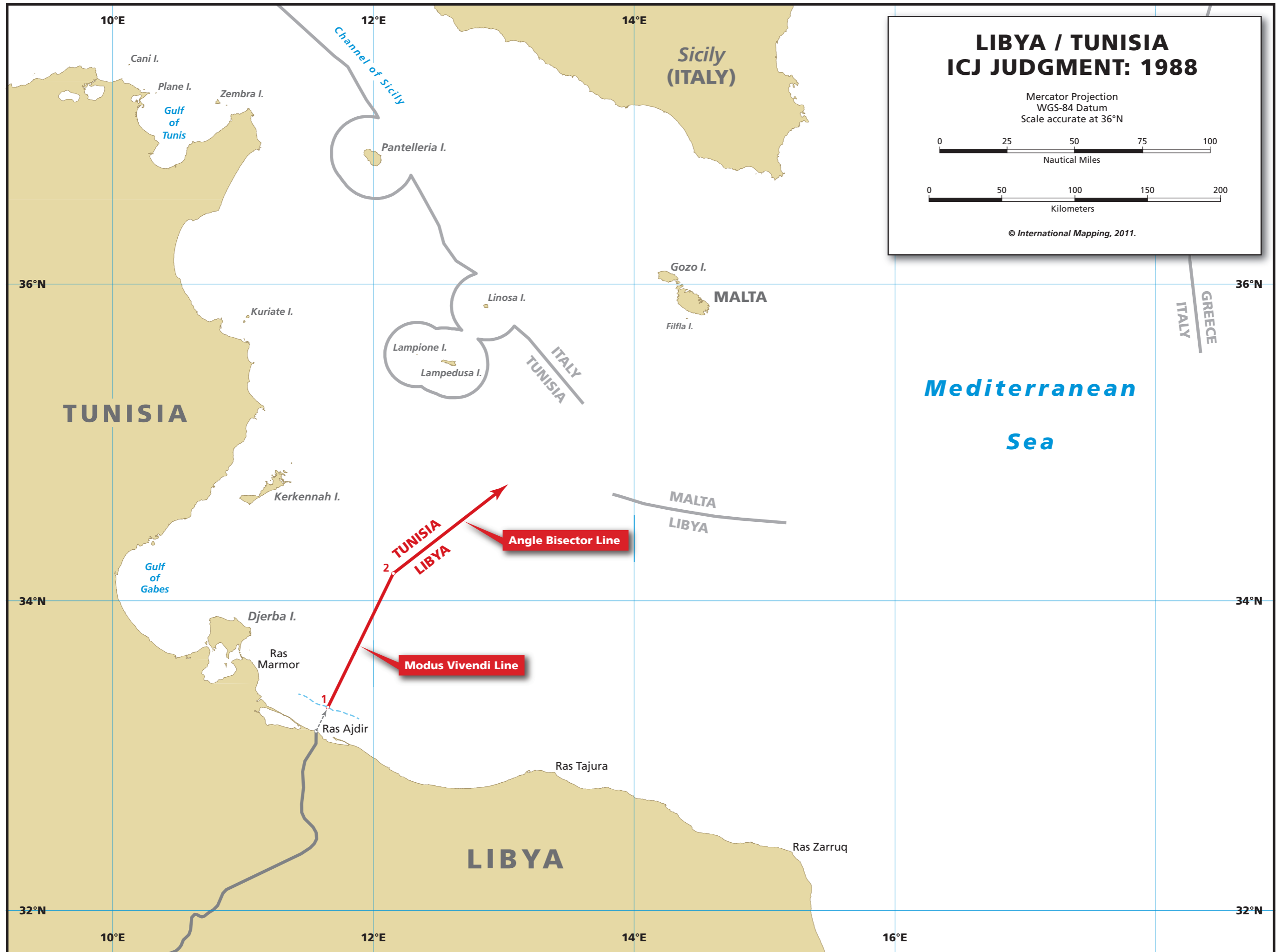

Figure R5.3

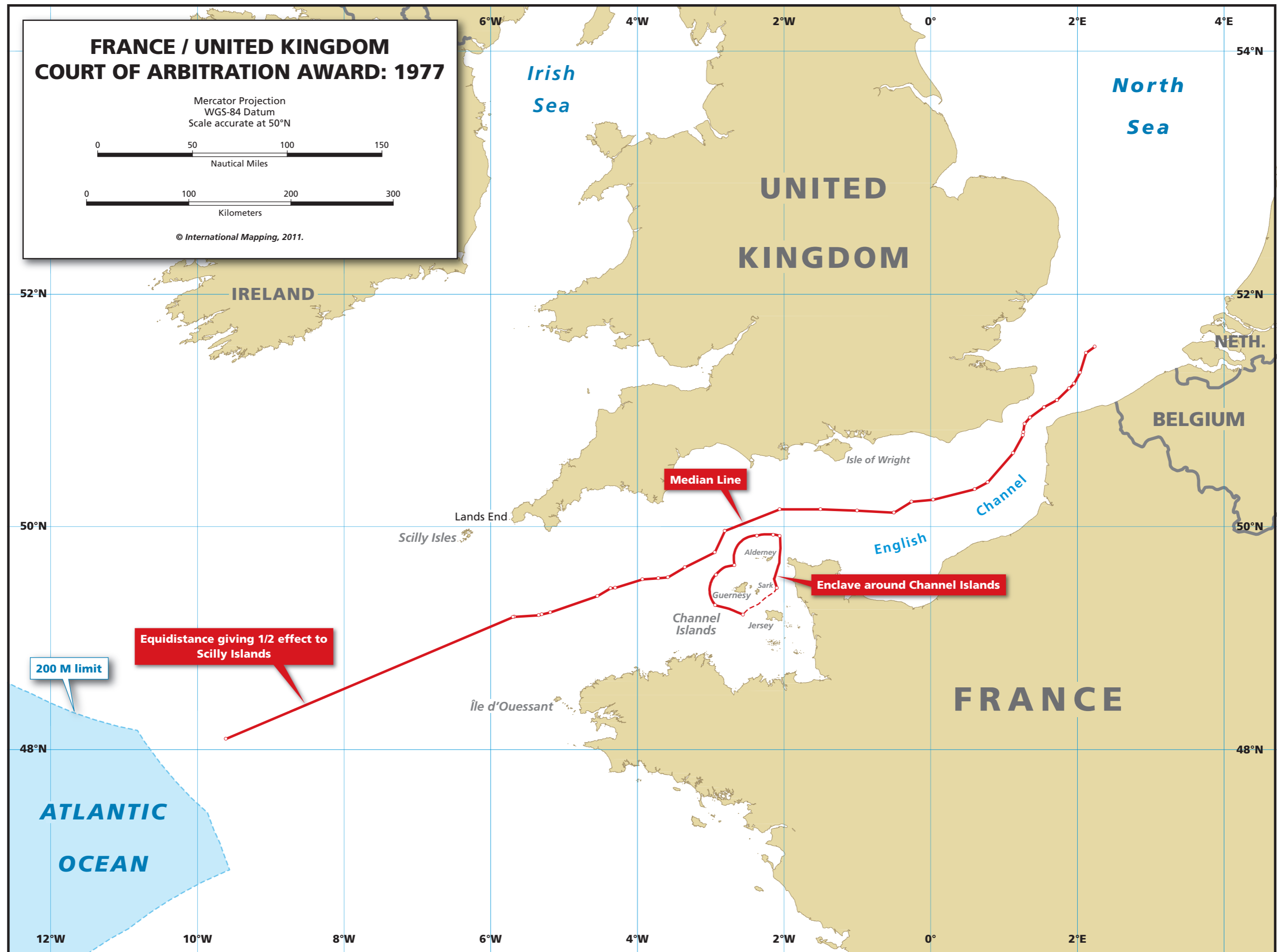

Figure R5.4

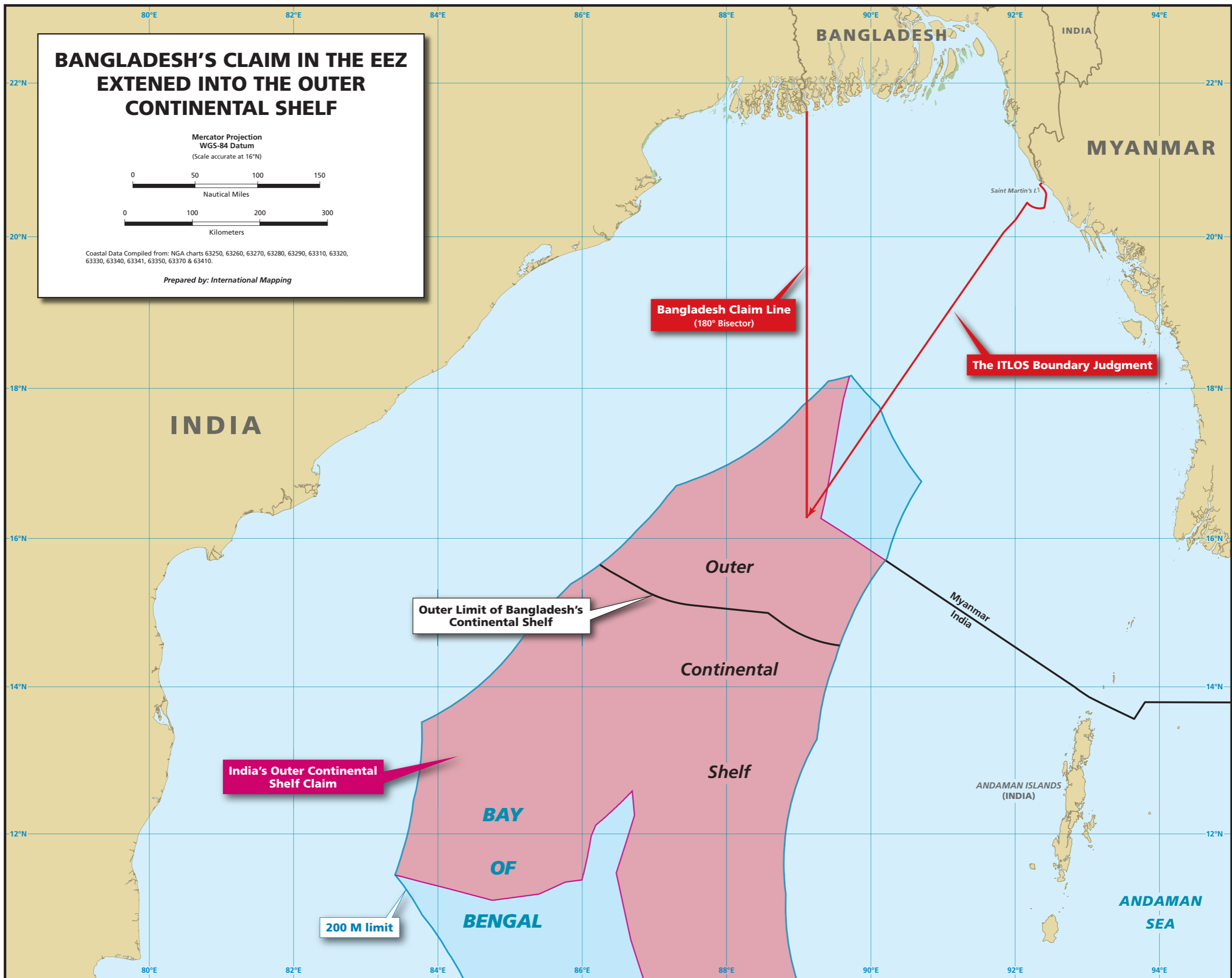

Figure R5.5

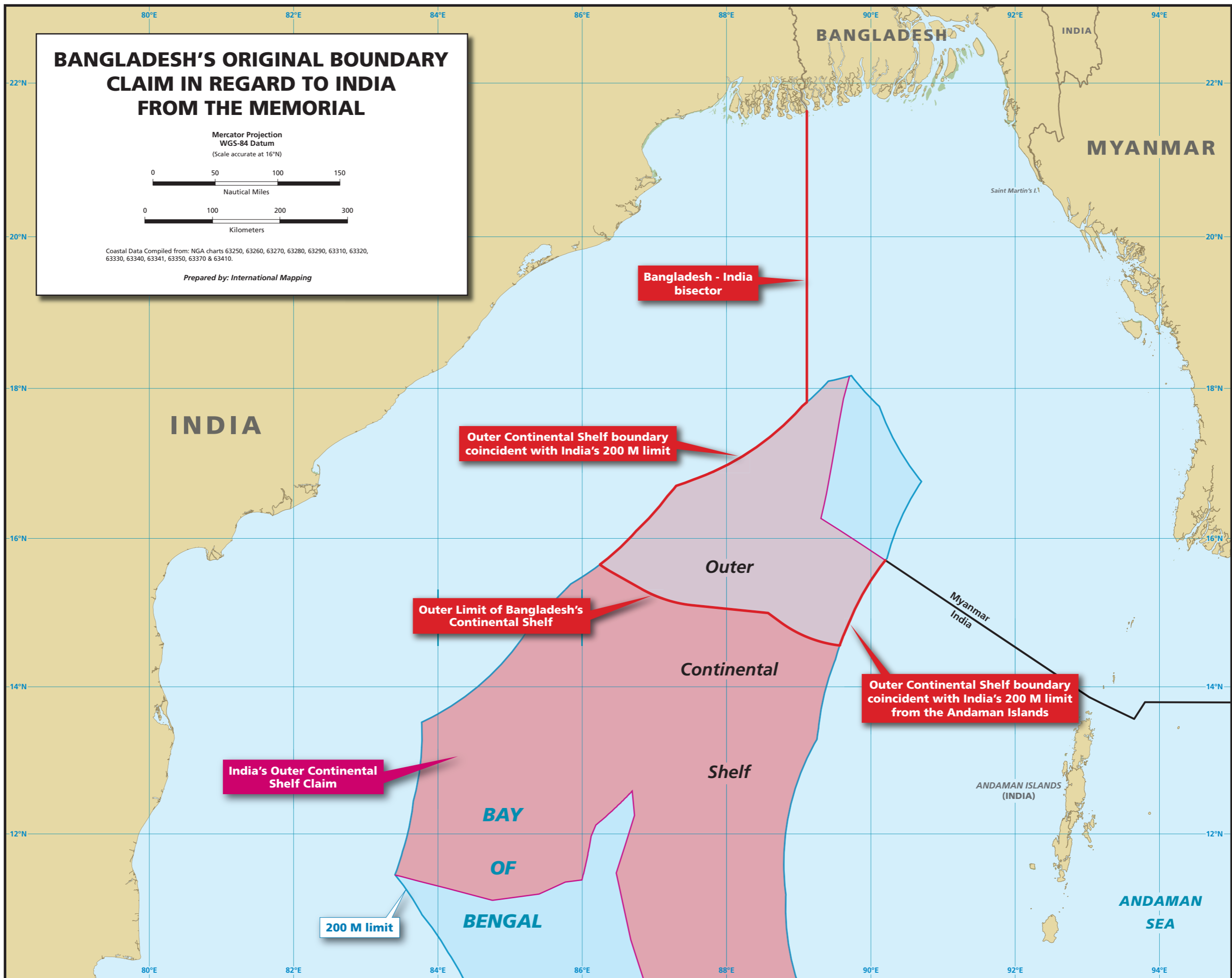

Figure R5.6

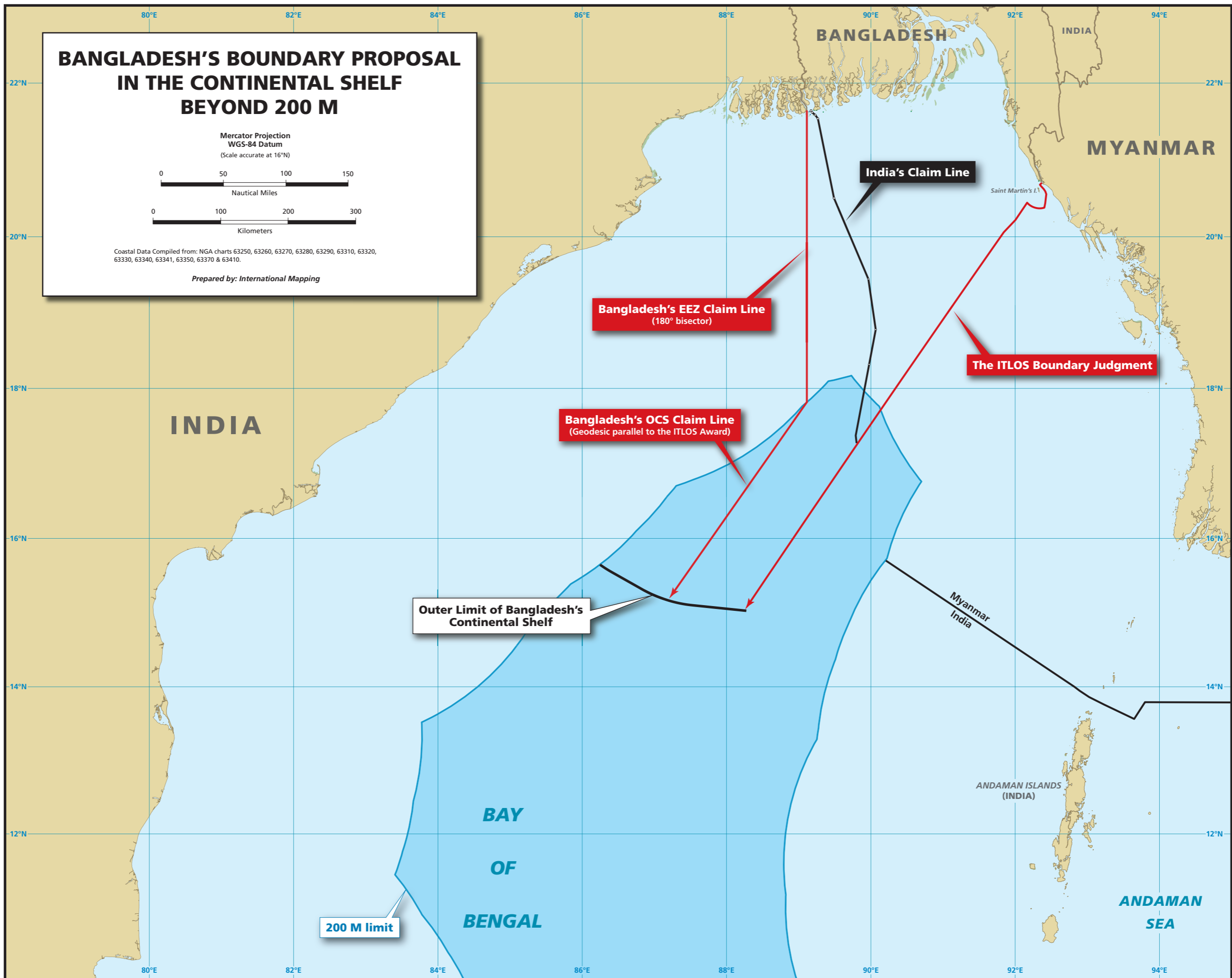

Figure R5.7

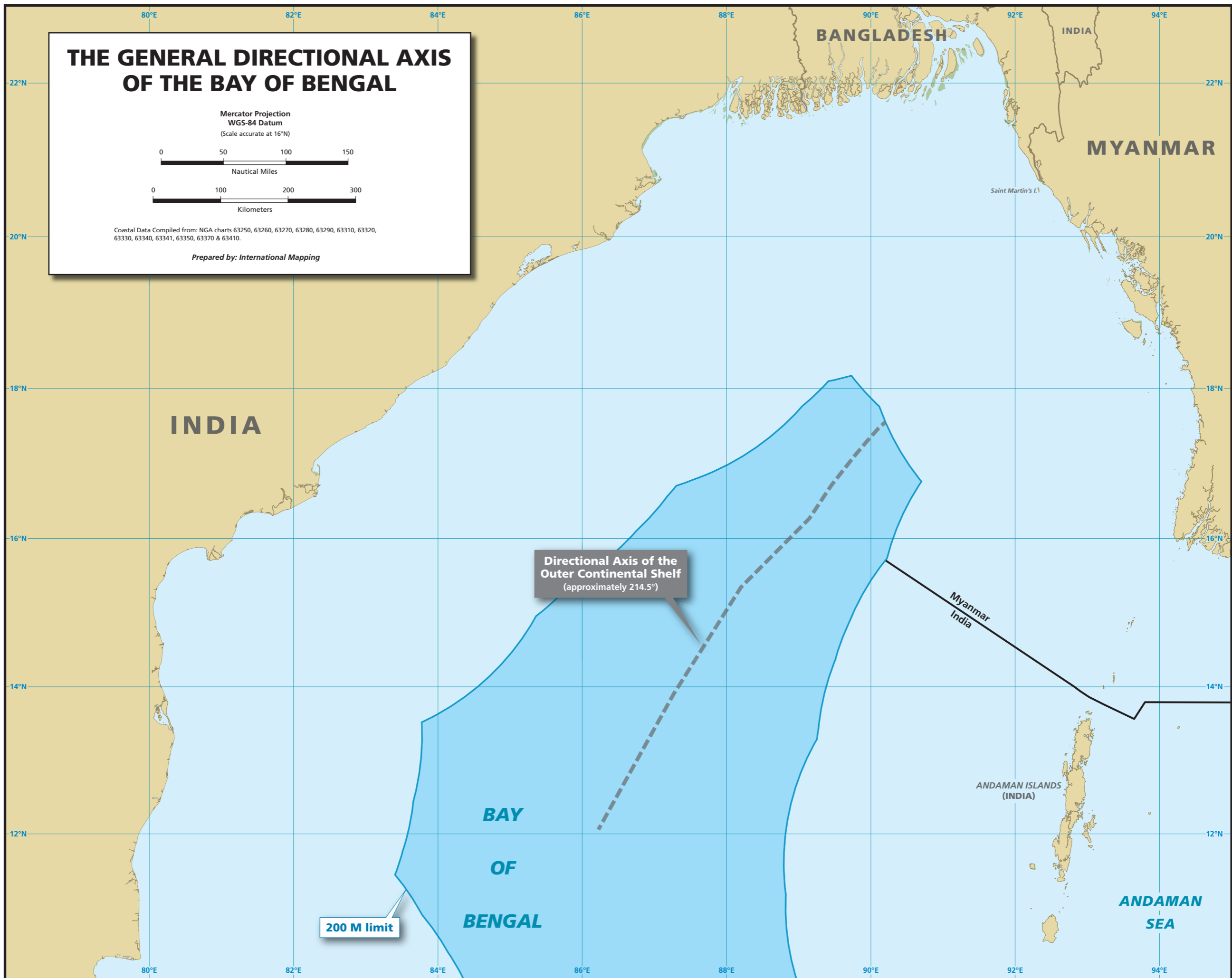

Figure R5.8

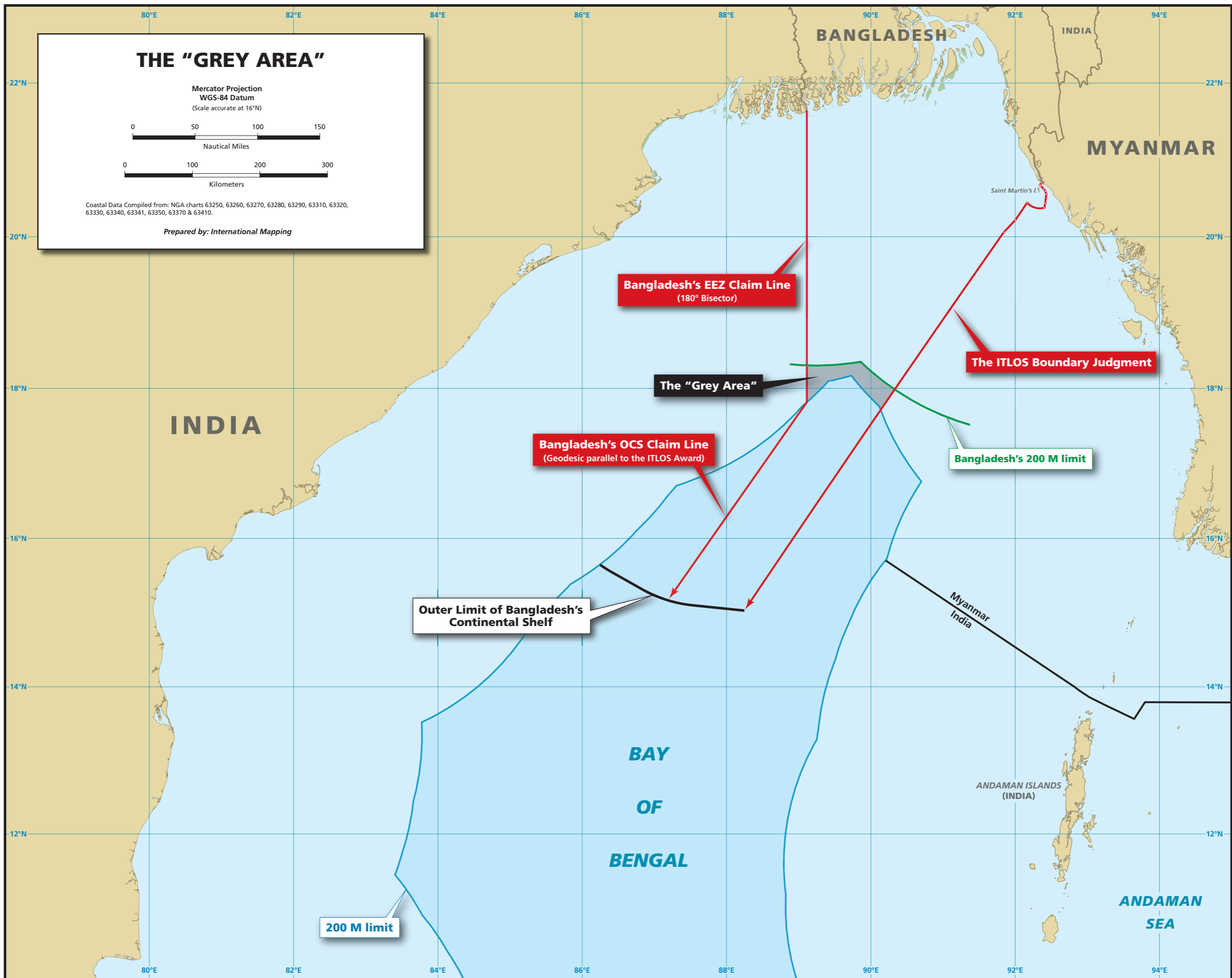

Figure R5.9

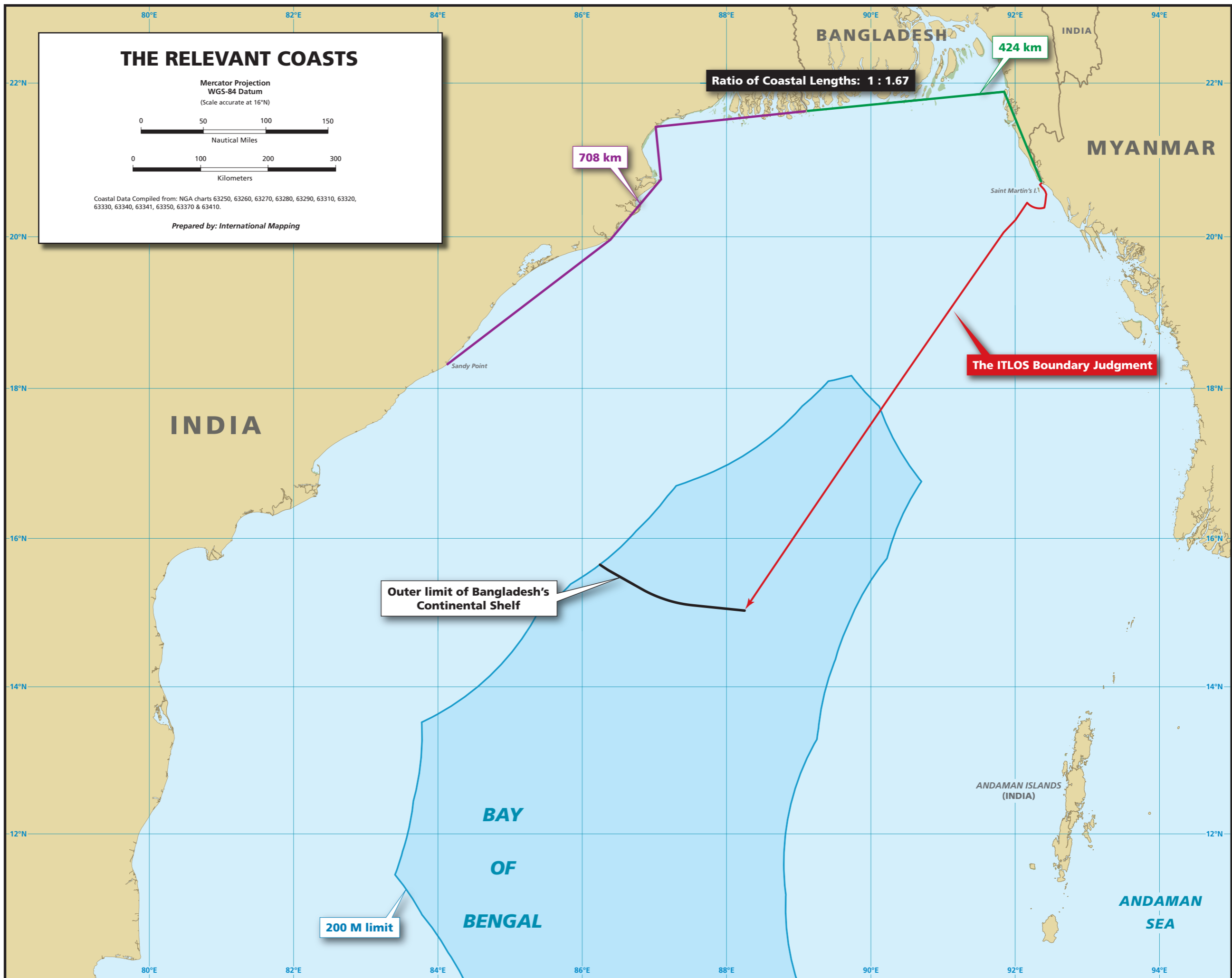

Figure R5.10

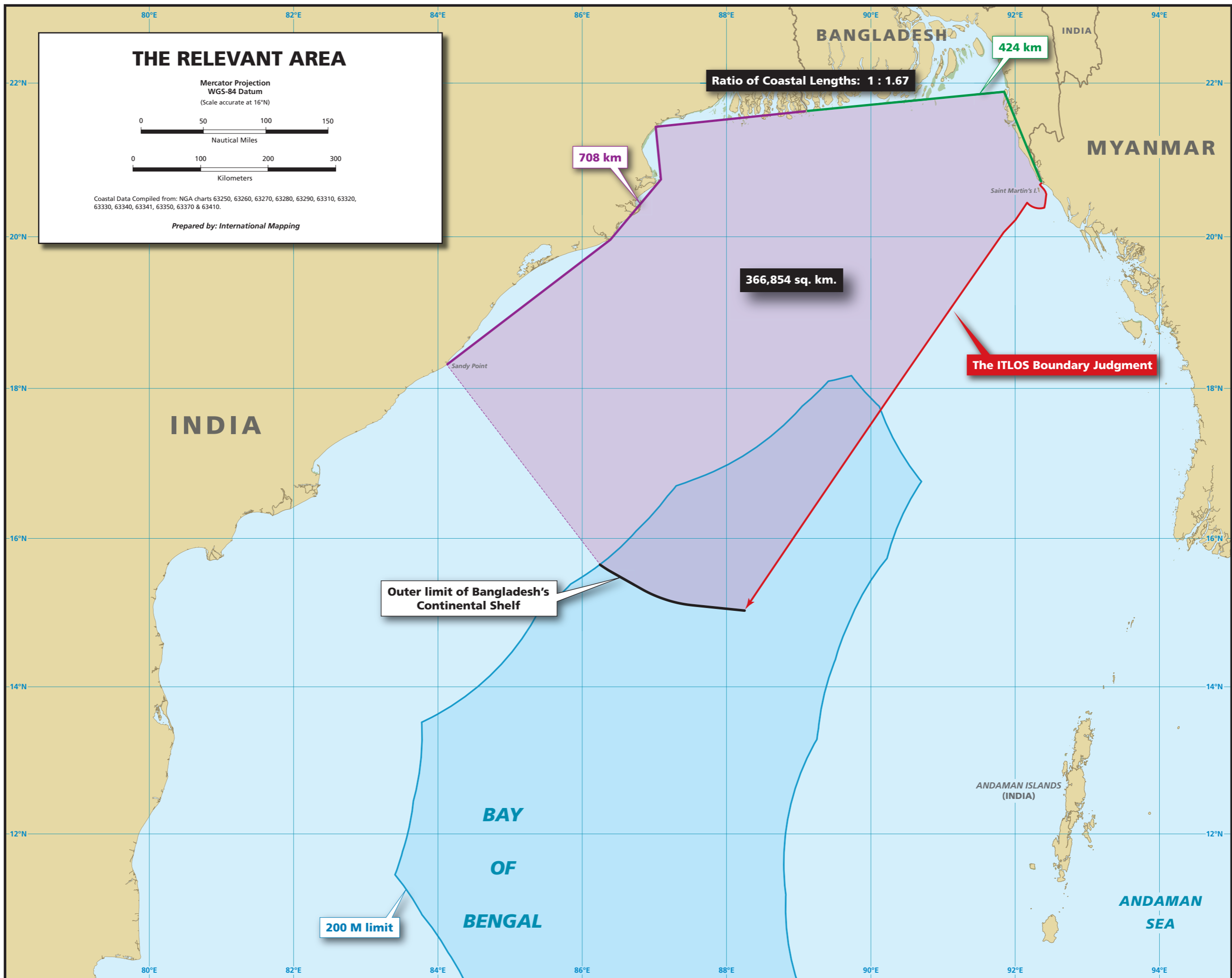

Figure R5.11

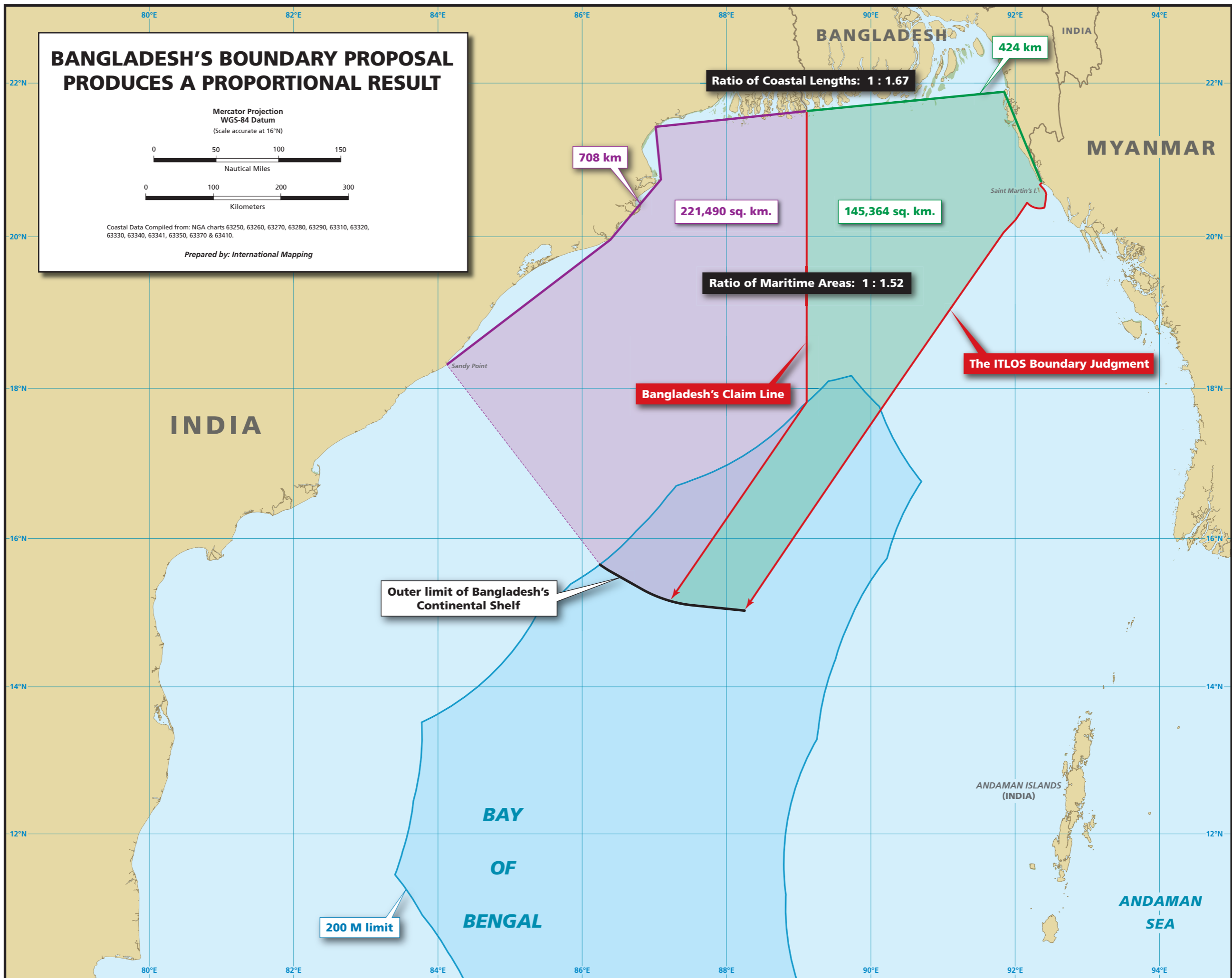

Figure R5.12

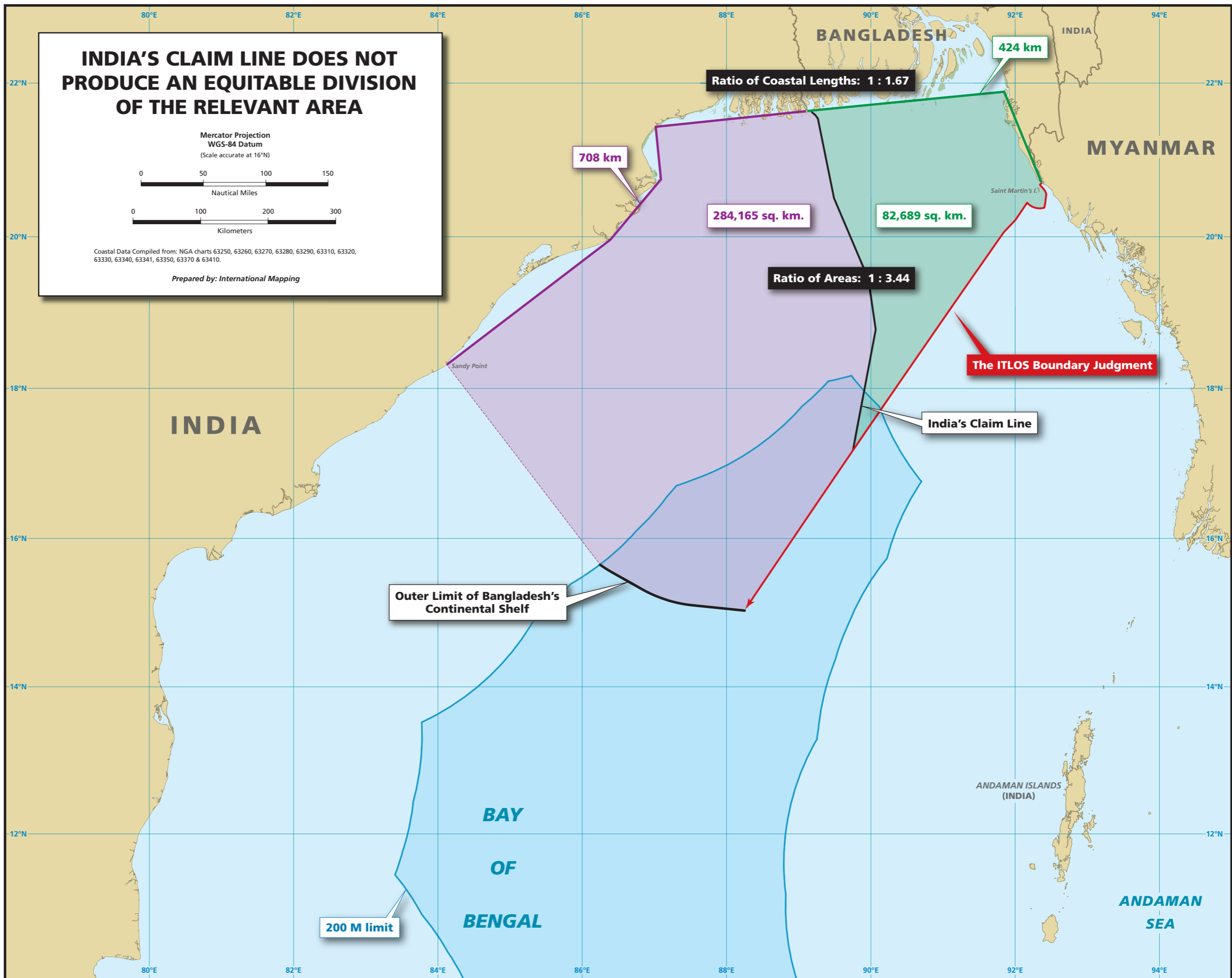

Figure R5.13

